NH
352.07
W75
1964

ANNUAL REPORT

of the

Town Officers

and

School District

of the

TOWN OF WINCHESTER

NEW HAMPSHIRE

For the Year 1964

ANNUAL REPORT

of the

Town Officers

and

School District

of the

TOWN OF WINCHESTER

NEW HAMPSHIRE

For the Year 1964

NH
352.07
W75
1964

Digitized by the Internet Archive
in 2021 with funding from
University of New Hampshire Library

https://archive.org/details/annualreportwinc00winc_24

TOWN OFFICERS

MODERATOR
ELMER L. JOHNSON

TOWN CLERK
DONALD C. MANNING

TOWN TREASURER
ARNOLD B. CONWAY

SELECTMEN AND ASSESSORS

FRANCIS C. GUTOSKI	Term Expires 1965
CHARLES J. DRUGG	Term Expires 1966
JOHN B. SAWYER	Term Expires 1967

TAX COLLECTOR
W. EARLE JONES

HIGHWAY COMMISSIONER
RICHARD N. STETSON

POLICE CHIEF
CORTLAND PUTNAM

SPECIAL POLICE

VERNON JONES		HERMAN WINTER
JOHN B. SAWYER		ARLINGTON MATTHEWS
ARTHUR POPPE		STANLEY CABAN
HARRY BRAYMAN		WILLIAM SMITH
HAROLD DEAN	WESSON TAYLOR, SR.	JOHN PUTNAM

FIRE WARDENS
HAYDEN T. HILDRETH, Chief — LEONARD TACY, Assistant

FOREST FIRE WARDEN
EARL D. SWEAT

DEPUTY WARDENS

RICHARD LaPOINT	ALFRED DINGMAN
GARY WOOD	ATWELL NASH
BURCHE HODGMAN, JR.	FRANK SALONEN
RODNEY DOOLITTLE	PAUL GIROURD
ELWIN O. TRUESDELL	EDWIN RYLL

OVERSEER OF THE POOR
STANLEY R. MONROE

AUDITORS
THERESA HORNER (Resigned) — KENDALL O. BAKER
FRANCIS FOSDICK

WATER COMMISSIONERS

HARRY BYRNE	Term Expires 1965
CLAYTON JACKSON	Term Expires 1966
RICHARD SMITH	Term Expires 1967

TRUSTEES OF TRUST FUNDS

STEPHEN P. JOHNSON, Bookkeeper	Term Expires 1965
GEORGE KELLOM	Term Expires 1966
FRANKLIN P. KELLOM	Term Expires 1967

LIBRARY TRUSTEES

GERALDINE D. DICKINSON	Term Expires 1965
CARL D. GRUPE	Term Expires 1965
FRANKLIN P. KELLOM	Term Expires 1965
STELLA GODLESKI	Term Expires 1966
ELIZABETH PLIFKA	Term Expires 1966
J. RAY DONOVAN	Term Expires 1966
MARGARET NASH	Term Expires 1967
CARMENCITA PERRY	Term Expires 1967
RICHARD KOSSAKOSKI	Term Expires 1967

MUSTERFIELD AND CEMETERY COMMITTEE

WILLIAM E. JONES	Term Expires 1965
FRANCIS O'CONNOR	Term Expires 1966
CARL SAMSEL	Term Expires 1967

TOWN FOREST COMMITTEE

DWIGHT E. JENNINGS J. RAY DONOVAN

SUPERVISORS OF CHECKLIST

GEORGE B. PIPER MARJORIE COOK

ALEXANDER THOMPSON

STATE REPRESENTATIVE

JOHN B. SAWYER

INVOICES OF REAL, POLL AND PERSONAL PROPERTY TAXES, 1964

RESIDENTS

Adams, George L. Sr. and Fanny	$ 2.00
Home Place $6,690, Whipple Place $3,350	582.32
Adams, George L. Jr. Exempt **and Helen**	2.00
Home Place $5,870, Exempt $1,000 (Vet)	282.46
Adams, Jane	2.00
Adams, Harold	2.00
Home Place $1,650	95.70
Adamski, Chester J.	2.00
Home Place $3,040	176.32
Adamski, Mary	2.00
Adamski, Helen	2.00
Adamski, Peter P. Jr. Exempt	
Home Place $2,340, Exempt $1,000 (Vet)	77.72
Aivaliotus, Michael Exempt **and Patricia**	2.00
Restaurant Block $3,260, Stock in Trade $200	200.68
Allan, Donald M., Russell D. Exempt **and Margaret L.**	2.00
18a Claflin Place $12,500, Exempt $1,000 (Vet)	667.00
Allen, Calesta	
Home Place $4,370	253.46
Amarosa, Frank J.	2.00
55a Home Place $7,930, Hardwick Garage $650, Zitzow Block $4,710, Lots #10 and #12 $800, 3 Lots and Meader Cottage $1,990, Land and Building $7,200, Stock in Trade $6,750	1,741.74
Amarosa, Maryteresa	2.00
Anderson, Charles W. Exempt	
50a Home Place $6,840, Exempt $1,000 (Vet)	338.72
Anderson, Gladys	2.00
Arlington Grange	
Grange Hall $4,560	264.48
Ashbolt, Charles W.	2.00
Home Place $4,480	259.84
Ashbolt, Kenneth Exempt **and Mary E.**	2.00
Home Place $6,740	390.92
Ashbolt, Richard	2.00
Aslin, Edna	2.00
Atherton, Grace P.	
80a Timber Land $400	23.20
Atkins, Carlisle	2.00

Atkin's Enterprise	
Stock in Trade $4,000	232.00
Atkins, Neil	2.00
3a Wood's Place $760, ½ interest Hathaway Land $1,253, ½ interest Garage and Land $825, ½ interest Naramore Land $30, ½ interest Home Place $3,020, ½ interest Lake Lot $320, ½ interest Ware Lot $20, Gasoline Pump $50, Road Machinery $1,303	439.70
Atkins, Edith	2.00
Bullock Plate $6,980	404.84
Atkins, Vera	2.00
Austin, Leroy E.	2.00
Austin, Marjorie M.	2.00
Austin, Leroy E. and Marjorie M.	
Home Place $5,020	291.16
Baker, Frederick S. Exempt **and Madeline R.**	2.00
Home Place $7,000, Exempt $1,000	348.00
Baker, Fred W.	2.00
Baker, Elizabeth	2.00
Baker, Fred W. and Elizabeth	
120a Home Place $10,640, 64a Mansfield Pasture $240, 13 Cows $1,625, (Exempt $1,000, 3 Other Cattle $210)	679.47
Baker, Fred W.	
3a Emerson Place $3,820, 40a Willard Farm $3,640	432.68
Baker, Kendall Exempt	
Home Place $5,180, Exempt $1,000	242.44
Baker, Elizabeth	2.00
Baker, Marilyn	2.00
Baker, Norman H. Exempt	
Home Place $4,870, Exempt $1,000	224.46
Baker, Lucille	2.00
Banis, Doris	2.00
2a Home Place $830	48.14
Banis, Sonia	2.00
Barber, Clifford	
108a Home Place $8,130, 1½a Curtis Land $60	475.02
Barden, Blondenia Exempt	
1½a Home Place $5,640, Exempt $1,000	269.12
Barden, Erika	2.00
Bardwell, Adelene	2.00
Bardwell, Vernon Roy Exempt	
½a Home Place $2,120, Exempt $1,000	64.96
Bardwell, Nellie	2.00
Baronoski, Anthony	
½a Home Place $3,430	198.94
Baronoski, John Exempt	
1½a Home Place $6,550, Exempt $1,000	321.90

Baronoski, Doris	2.00
Baronoski, Stephen E. Exempt	
Stock in Trade $50	2.90
Barrett, Ella	2.00
Barrett, Herman E. Exempt	
¼a Home Place $6,130, Exempt $1,000	297.54
Barrett, Frances	2.00
Barrett, Howard M.	2.00
½a Home Place $3,900	226.20
Bashaw, Melvin W. Exempt **and Toshiko**	2.00
16½a Qualters' Land $620, House trailer $2,180, Stock in Trade $50, Exempt $1,000	107.30
Bashaw, Nora	2.00
Home Place $710, Stock in Trade $100	46.98
Beaman, Charles G. Exempt	
35a Home Place $7,450, 1 Cow $125, Portable Mills $930, Wood and Lumber not stock in trade $300, Exempt $125 (Cows), Exempt $1,000	445.44
Beaman, Marianna	2.00
Beck, Theron E.	2.00
Beck, Hazel C.	2.00
Beck, Theron E. and Hazel C.	
Home Place $7,600	440.80
Bell, John J.	2.00
Barn and Stock Room $1,400, House Trailer $1,500, Stock in Trade $480	196.04
Bell, Rachel R.	2.00
Dallam Land $800	46.40
Bennett, Gordan	2.00
Bennett, Mary	2.00
Benoit, Frank	2.00
Benoit, Sophie	2.00
Betts, Ethel	
½a Home Place $3,980	230.84
Betzga, Mary	
7a Home Place and 6 Cabins $11,440	663.52
Bigelow, Harold F. Jr. Exempt **and Myree**	2.00
30a Home Place $6,360, Exempt $1,000	310.88
Bigelow, Russell A.	2.00
Bigelow, Constance B.	2.00
Bigelow, Russell A. and Constance B.	
6a Home Place $7,030, Stock in Trade $100	413.54
Black, Robert Jr.	2.00
Black, Mary	2.00
Blair, Henry J. Exempt	
Home Place $9,050, Exempt $1,000	466.90
Blair, Eleanor M.	2.00

Blake, Albert	2.00
Blicker, Louis Exempt **and Nellie**	2.00
Home Place $9,280, Exempt $1,000	480.24
Bliss, Hazel Exempt	———
Home Place $6,570, 9a ¼ interest Robins Lot $20, Exempt $1,000	324.22
Blodgett, Percy L. Exempt	———
5a Dawson Place $610, Exempt $610	———
Bolden, Anthony	2.00
Bolden, Margaret	2.00
Bolton, George W.	———
163.5a Bolton Farm and Buildings $7,150, 15a Smith Land $620	450.66
Bombay, Madeline	2.00
Home Place $5,360, Boat $50, Exempt $1,000	255.78
Bonski, Andrew Exempt **and Mary E.**	2.00
Home Place $5,360	310.88
Bonski, Joseph Exempt	———
Home Place $5,930	343.94
Bonski, Eunice	2.00
Bonski, Mabel	2.00
Boomhower, Delbert	2.00
Dickie Place $3,000	174.00
Boomhower, Hilda	2.00
Boothe, Violet	2.00
Borrowski, Mrs. Katherine	2.00
Kmet Place $4,850, Exempt $1,000	223.30
Botting, Hershel E. Exempt **and Dola I.**	2.00
18a Rixford Place $5,380, 5a Jackson Garage and Land $250, 94a Willis Lot $560, 12a 2 Lots Fisher Land $250, Exempt $1,000	315.52
Bouchie, Florence	2.00
Bouchie, Leo	2.00
30a Home Place $4,460, 100a Howard Lot $600	293.48
Bouchie, Veda	2.00
Bouchie, Samuel C.	2.00
New House on Bouchie Land $700	40.60
Bouchie, Mrs. Samuel C.	2.00
Boyd, Douglas C.	2.00
Boyd, Sophie Z.	2.00
Boyd, Douglas C. and Sophie Z.	———
Whitney Place $4,550, Wood Place $3,100, Seroka Place $5,750	777.20
Boyd, Harry M. Exempt **and Margaret L.**	2.00
Home Place $4,810, Exempt $1,000	220.98
Brayman, Harry Exempt	———
Home Place $4,910, Exempt $1,000	226.78
Brayman, Marion	2.00

Brear, Eugene	2.00
Camp on Will Land $1,650	95.70
Brear, Lucy	2.00
Brewer, Bradley	2.00
Home Place $3,050	176.90
Brewer, Beverly	2.00
Brewer, Kenneth	2.00
Home Place $5,790, Boat $100	341.62
Britton, Reta	2.00
Brooks, Barbara F.	2.00
8a Leary Land and Building $7,000, 2a Mill Site $120	412.96
Brown, Delbert	2.00
Home Place $1,870	108.46
Brown, Alice	2.00
Brown, George H. Exempt **and Mabel K.**	2.00
4.9a Drugg Land and Building $5,260, Exempt $1,000	247.08
Brown, Harry Sr.	2.00
Brown, Nora	2.00
Brown, Harry Sr. and Nora	———
Jutras Place $4,500	261.00
Brown, Harry Jr.	2.00
Brown, Barbara	2.00
Brown, Jeanette	2.00
Home Place $5,940	344.52
Brown, Mabel K.	———
Chateau Serenc $11,700, House Trailer $3,150	861.30
Brown, Robert D. Exempt	———
140a Home Place $4,500, 5 Cows $600, 3 Other Cattle $180, Exempt $780 (Cows), Exempt $1,000	203.00
Brown, Steven Exempt	———
Trailer $200	11.60
Bruce, Ethel	———
Home Place $2,300	133.40
Brudder, Alexander	2.00
Brudder, Evelyn	2.00
Bryant, Cecil	2.00
Bryant, Joyce	2.00
Buchanan, Bessie H.	———
3a Home Place $6,160	357.28
Budzik, Jan	———
Home Place $2,260	131.08
Budzik, Alexandria	———
Home Place $3,710	215.18
Budzik, Chester Exempt	———
Trailer on Hammond Land $2,000, Exempt $1,000	58.00
Budzik, Mrs. Chester	2.00
Burdett, William E.	2.00

Burdett, Alice E.	2.00
Burdett, William E. and Alice E.	———
Home Place $4,470	259.26
Burri, John	2.00
1½a Johnson Land $1,000	58.00
Burri, Gertrude	2.00
Bushey, Lucy M.	———
New House $6,130	355.54
Butler, James H.	———
Home Place $3,820	221.56
Byrne, Harry E.	2.00
Home Place $8,100	469.80
Byrne, Elizabeth	2.00
Byrne, John Exempt **and Alice**	2.00
Byrne, John and Alice	———
Home Place $5,780, Exempt $1,000	277.24
Byrne, William F. Exempt **and Cherolyn**	2.00
25½a Home Place $5,580, Exempt $1,000	265.64
Caban, Stanley Exempt	———
Currier Land and Building $5,000, Exempt $1,000	232.00
Caban, Josephine	2.00
Caldwell, Frank W.	2.00
Home Place $2,760	160.08
Caldwell, Marion	2.00
Campbell, Franklin A.	2.00
Campbell, Ines	2.00
Campbell, Franklin A. and Inez	———
½a Greenwood Place $5,690	330.02
Campbell, Harry W. Exempt	———
Home Place $4,900, Fisher Pasture $680	323.64
Campbell, Mrs. Harry W.	2.00
Cantine, Percy	2.00
Cantine, Barbara	2.00
Carey, Lawrence	2.00
Carey, Hattie	2.00
Carey, Lawrence and Hattie	———
Home Place $4,030	233.74
Carey, Ona	2.00
Carlson, Eric Estate	———
2a Gate's Camp $700	40.60
Carpenter, Clarice	2.00
½ interest Staddle Hill Land and Building $4,990	289.42
Carpenter, Ernest Exempt	———
House Trailer on Carter Land $200	11.60
Carrier, Romona	2.00

Carter, Sidney D. Exempt **and Katherine V.**	2.00
12a Home Place $5,280, 14 Fowl $14, Exempt $14, Exempt $1,000	248.24
Chandler, Albert	2.00
Chandler, Ann	2.00
Ciboroski, Joseph	———
Home Place $2,310	133.98
Clark, Blanche	———
Land and House Trailer $1,200	69.60
Clark, Blanche and Debell, Dwight	———
Hildreth Place $1,600	92.80
Clark, Fred A. Exempt **and Eleanor M.**	2.00
Home Place $4,020, Exempt $1,000	175.16
Clark, Eleanor B.	2.00
Clark, Fred A. Jr.	2.00
Clark, James	2.00
Clark, Irene	2.00
Clark, James and Irine	———
1½a Home Place $3,500	203.00
Clinton, Clifford	2.00
Clinton, Elizabeth	2.00
Clough, Donald E.	2.00
Clough, Dorothy J.	2.00
Clough, Donald E. and Dorothy J.	———
Home Place $7,200	417.60
Clough, Walter E. Exempt	———
Home Place $3,830	222.14
Clough, Emma	2.00
Clough, Katherine	2.00
Coburn, George	2.00
Coburn, Mrs. George	2.00
Coburn, Evelyn	2.00
60a Home Place $5,220	302.76
Coffin, Geness	2.00
Home Place $4,350	252.30
Coffin, Ruth	2.00
Conant, Margaret R.	2.00
Home Place $8,790, 1½ Lake Lots $2,400, Cottage on Lot #11 $1,880, Cottage $2,210, Mansfield Pasture $640, Lake Property and Buildings $3,260	1,112.44
Conway, Arnold B. Exempt	———
Home Place $8,060, Exempt $1,000	409.48
Conway, Marion	2.00
Conway, Maurice	———
Home Place $5,980	346.84
Cook, Ada Estate	———
Home Place $6,260	363.08

Cook, Clarence	2.00
Home Place $6,970	404.26
Cook, Marjorie	2.00
Cook, Harold	2.00
Cook, Arlene	2.00
Cook, Harold and Arlene	———
House Trailer on Partridge Land $2,880	167.04
Cook, Nina L.	2.00
Cook, Olive M.	2.00
Cook, Nina L. and Olive M.	———
Home Place $7,750, Stock in Trade $100	455.30
Cook, Ray	2.00
Copeland, Glenn H.	2.00
Copeland, Patricia	2.00
Copeland, Glenn H. and Patricia	———
Sloan Place $5,830	338.14
Cota, Clifton Exempt	———
110a Home Place $4,510, Exempt $1,000	203.58
Cota, Edna	2.00
Cox, Henry J.	2.00
Home Place $3,840	222.72
Croumie, Freda	2.00
Croumie, Richard Exempt **and Louise**	2.00
Home Place $3,070, Exempt $1,000	120.06
Cutter, Dorothy	2.00
Cutter, Nellie	———
1/6a Home Place $770	44.66
Dallam, Mary A.	2.00
145a Home Place $10,800, Cheever Place $3,400	823.60
Davis, Eleanor L.	2.00
½ interest Staddle Hill Land and Building $4,990	289.42
Davis, Harold F.	2.00
Home Place $6,940	402.52
Davis, Mary H.	2.00
Deane, Harold F. Exempt	———
Home Place #3 $3,800, 67a Baker Land $190, Exempt $1,000	173.42
Deane, Julia	2.00
Dear, Bernard Exempt **and Mildred**	2.00
½a Home Place $2,800, Exempt $1,000	104.40
Dear, Cecil Exempt **and Shirley**	2.00
Home Place $9,840, Exempt $1,000	512.72
Dear, Paul	2.00
2.3a Home Place $1,700	98.60
Dear, Frances	2.00
Dear, Ralph J.	2.00
Dear, June	2.00

Dear, Ralph J. and June	———
Home Place $4,960, Fosdick Land $140	295.80
Debell, Dwight	2.00
Debell, Alice	2.00
Debell, Dwight and Alice	———
35.7a Land and Building $1,110, 2.4a Dickinson Land $100	70.18
Dejnak, Adolph R. Exempt	———
Christianson Place $2,300, Stock in Trade $200, Exempt $1,000	87.00
Dejnak, Helen	2.00
Rich Place $5,220	302.76
Dejnak, Henry Exempt **and Judith**	2.00
6a Dustan Land and Building $6,970, Exempt $1,000	346.26
Dejnak, Joseph	———
Home Place $5,110, 5a Burrill Place $1,600	389.18
Deone, Pauline	2.00
35a Home Place $4,340	251.72
DeSantis, Guy	2.00
Detour, Leonard	2.00
Pisgah Cottage $620	35.96
Detour, Mona	2.00
Dick, James E. Exempt	———
87a Home Place $4,480, 145a Wood Lot $580, Stock in Trade $150, Exempt $1,000	244.18
Dick, Robert J. Exempt	———
Britton Place $3,890, ½a Building Lot and Unfinished Building $550, Exempt $1,000	199.52
Dick, Marlene C.	2.00
Dickinson, Mrs. Emma A.	———
Home Place $8,200	475.60
Dickinson, W. Earle	2.00
Home Place $6,990	405.42
Dickinson, Geraldine D.	2.00
Dickinson-Pisgah Corp.	———
156.5a Pisgah Lot $7,820	453.56
Dickinson, W. E.	———
Cottage on Pisgah $1,460	84.68
Dickinson Real Estate and Lumber	———
278.2a Pisgah Area $4,900, 75.0a Croumbie Lot $300, 20.0a A. E. Howard Lot $80, 20.0a J. M. Saben Lot $80, 54.8a Kelton (½ part) $220, 14.1a Lucius Lyman Lot $60, 31.1a Turner Lot $120, 25.0a Ore Mt. Lot $100, 8.0a Codding Lot $50, 49.5a Fullam Pond Area $340, 9a Jackson Log Yard $840	411.20
Dickey, Eben	2.00
30a Land and Building $550	31.90
Dickey, Serena	2.00
1a Home Place $1,940	112.52
Dickey, Eben Jr.	2.00

Dingman, Alfred E.	2.00
Land and Building $2,450	142.10
Dingman, Georganna	2.00
Dingman, Donald	2.00
Dingman, Edwin	2.00
½a Home Place $660	38.28
Dingman, Udine	2.00
Dominick, Francis S. Exempt **and Sophie**	2.00
Home Place $4,890, Building Lot $250, Exempt $1,000	240.12
Dominick, John J. Exempt **and Stella F.**	2.00
2½a Home Place $9,300	539.40
Dominick, Annie	———
11a Home Place $4,880	283.04
Dominick, Joseph S. Sr. Exempt	———
12a Home Place $4,360, 50a Potash Farm (part) $240, 3 Other Cattle $375, Exempt $375 (Cattle), Exempt $1,000	208.80
Dominick, Irene	2.00
Land and Building $870	50.46
Dominick, Joseph Jr.	2.00
Donovan, Miss Frances B.	2.00
Home Place $4,980, Post Office Building $2,580	438.38
Donovan, Frederick B. and Alta (See additionals)	
Donovan, John R. and Gertrude	———
Home Place $5,720, 16a Nickerson Lot $30, 132a Allen Lot (part) $400, 251.9a Tract #1 N. E. Box Land $600, 79a Tract #2 N. E. Box Roach Land $190, 174a Pisgah Area Lot $460, 35a Estey Lot $170	444.86
Doolittle, Forrest E.	———
148a Home Place $5,744, 37a J. O. Hill Lot $148, Exempt $1,000	283.74
Doolittle, Elsie	2.00
Doolittle, Frederick B.	2.00
Doolittle, Janet	2.00
Doolittle, Frederick B. and Janet	———
Land, House Trailer and Garage $3,040	176.32
Doolittle, Rodney Exempt	———
Cottage on N. E. Land $2,450	142.10
Doolittle, Dorothy	2.00
Dorry, Roy E. Exempt **and Marion E.**	2.00
½a Land and Unfinished Building $2,450, Exempt $1,000	84.10
Drugg, Charles J.	———
17a Stone Mt. Lot $70	4.06
Drugg, Estelle K. (Mrs.)	———
Home Place $9,600, Lake Cottage $4,240	802.72
Dubriske, Bernard F.	———
Home Place $2,220	128.76
Dubriske, Loretta M.	2.00
Dubriske, Martha	2.00

Dubriske, Leon	2.00
Dubriske, Beatrice	2.00
Dubriske, Leon and Beatrice	———
Store and Buildings $9,260, Land and Building $5,610, Stock in Trade $1,960	976.14
Dubriske, Nellie	2.00
Building Lot and Trailer $1,600, Home Place $2,900	261.00
Dubriske, Roger S. Exempt **and Thelma D.**	2.00
Home Place $10,100	585.80
Dubriske, Roger S. and Hnath, Rose B.	———
1 Lot and 2 Cottages $4,800	278.40
Dubriske, Steve Estate	———
Home Place $5,080	294.64
Dubriske, William	2.00
Home Place $6,590	382.22
Dubriske, Julia	2.00
Dubriske, Vincent	2.00
Pisgah Cottage $800	46.40
Dubruiel, Albert J. Exempt **and Barbara**	2.00
¾a Home Place $6,800	394.40
Duquette, Francis L. Exempt **and Beverley J.**	2.00
Home Place $4,250, Exempt $1,000	188.50
Durkee, Richard R. Jr.	2.00
Durkee, Louise	2.00
Durkee, Richard R. Jr. and Louise	———
Home Place $5,280	306.24
Earle, Stanley	2.00
Eastman, Susan F.	———
2a Home Place and Gift Shop $10,510	609.58
Edson, Theodore A.	2.00
Edson, Mary M.	2.00
Edwards, Calvert	2.00
30 Dairy Cows $3,600, Exempt $1,000	150.80
Edwards, Carolyn	2.00
Elliott, Beverly	2.00
Erunski, Alexander J.	2.00
Erunski, Jennie	2.00
Erunski, Alexander J. and Jennie	———
Home Place $6,860, ⅓a Whittle Property, Pierce L. and Garage $3,400, 20a #10 Lot $160	604.36
Erunski, Eddie S.	2.00
Erunski, Mildred	2.00
Erunski, Eddie S. and Mildred	———
Home Place $6,460	374.68
Erunski, Jean	2.00
Everette, Katherine	2.00

Ewell, Evelyn	———
90a Stockwell Land $610	35.38
Fairbanks, Miss Marion	2.00
½a Store Building $5,660	328.28
Farnum, Reginal Exempt	———
Stock in Trade $100	5.80
Farnum, Reginald	2.00
Stock in Trade $200	11.60
Farnum, Barbara	2.00
Field, Frederick W.	———
4a Land and Camp $400, 19a Lot $100	32.48
Field, Gardener F. Estate	———
20a Brush Lot $240, 40a Field Land $240	27.84
Field, Mary and Robert	———
¾a Home Place $4,320	250.56
Field, Roger	2.00
Field, E. Frances	2.00
Field, Roger and E. Frances	———
10a Home Place $5,460	316.68
Field, Roger	———
8a Young Land $60, VonHolm Land $120	10.44
Fischer, Elizabeth	2.00
Home Place $3,940	228.52
Fish, Cleon	2.00
Fish, Beverly	2.00
Fisher, Charles S. Exempt **and Leona**	2.00
1½a Home Place $3,850, Exempt $1,000	165.30
Fisher, Kathleen	2.00
Facemire Camp $1,010	58.58
Flaherty, Isadore	2.00
Ford, Edward	2.00
Fosdick, Clarence R. Exempt **and Marjorie**	2.00
1a Home Place $4,990, Exempt $1,000	231.42
Fosdick, Francis W. Exempt **and Frances**	2.00
Home Place $6,000, Exempt $1,000	290.00
Fosdick, George R.	———
½a Home Place $4,860	281.88
Fosdick, Janette	2.00
Fosdick, William F.	2.00
Home Place $8,210	476.18
Foster, Earle C. Exempt	———
House Trailer, Land and Shed $1,200, Exempt $1,000	11.60
Foster, Verlan	2.00
Foster, Helen	2.00
Foster, Verland and Helen	———
Home Place $1,050	60.90

Foster, Walter C.	2.00
2.3a White Farm $7,500	435.00
Frazier, Leonard F.	2.00
Frazier, Gertrude	2.00
Frazier, Leonard F. and Gertrude	———
50a Read-Miller Land and Building $5,480	317.84
Fredenburg, Alden Exempt **and Eleanor**	2.00
4a Home Place $4,540, Exempt $1,000	205.32
French, Mrs. Grace D.	2.00
Ball Property $6,900	400.20
Frint, Ralph	2.00
Frint, Iris	2.00
Frost, Forest Estate **and Madelene**	———
Home Place $4,550, Barrett Place $4,360	516.78
Frost, Winnie	———
Home Place $4,380	254.04
Fuller, Ruth	2.00
Home Place $4,800, 12a Nutting Land $140, 8a Woodard Land and Building $4,600	553.32
Gagnon, William	2.00
Gagnon, Martha Clay	2.00
17a Land and Building $2,500	145.00
Gadway, Alfred	2.00
Home Place $8,080	468.64
Gadway, Theresa	2.00
Gadway, Florence	2.00
Galbreath, Floyd Exempt	———
1a Land and Building $4,260	247.08
Galbreath, Winifred	2.00
Gately, Maude Estate	———
Home Place $3,540, Exempt $1,000	147.32
Gee, Marion	2.00
Home Place $8,030	465.74
Gilbert, Davena	2.00
Gillespie, James C.	2.00
55a Home Place $17,480	1,013.84
Gillespie, Sally	2.00
Gilman, Norma	2.00
Girouard, Paul C. Exempt **and Genevieve**	2.00
2a Jackson Lot $160, 3a Jackson Land and Building $4,930, Exempt $1,000	237.22
Godleski, Stella	2.00
Home Place $3,680	213.44
Gomarlo, Edward J. Exempt **and Thelma**	2.00
Home Place $9,660, New England Box Land $1,560, A. Frame #146 $3,728, Old Cottage #150 $2,600, A Cottage #144 $1,640, Exempt $1,000	1,054.90

Gilbar, Mahlon	2.00
House Trailer $1,225	71.05
Gomarlo, Edward J. and Ducheaneau, Arthur T.	———
Chamblain Block $13,760	798.08
Goodell, Augustus R.	2.00
1½a Bates Land and Building $2,010, 8a Hammond Lot $60, Stock in Trade $200	131.66
Goodell, Pauline	———
Home Place $5,470, Prescott Land $240	331.18
Gordon, Maxwell W.	2.00
Gordon, Ruth L.	2.00
Gordon, Maxwell W. and Ruth L.	———
11a Dominick Land and Building $4,700, 29a Ball Lot $260	287.68
Gould, Claude R. Exempt	———
Home Place $4,860, Exempt $1,000	223.88
Gould, Florence G.	2.00
Gould, Kinley Estate **and Mae**	2.00
14a Coombs' Place $11,530	668.74
Granite State Toy	———
Toy Shop $5,870, Stock in Trade $1,500	427.46
Gray, Ruth and Eugene	2.00
12a Frost Farm $3,790, Land $340	239.54
Gregory, Charles E. Sr.	2.00
Gregory, Mary	2.00
Gregory, Charles E. Jr. Exempt **and Joyce I.**	2.00
16a Land and Building $4,340, House Trailer $700, Exempt $1,000	234.32
Gregory, Ralph Sr. Exempt	———
40a Home Place $5,540, 24a Wood Lot $190, Stock in Trade $800	378.74
Gregory, Mary	2.00
Gregory, Wilma	2.00
Grenda, Chester	2.00
Grenda, Varjie	2.00
Grenda, Steve	———
Home Place $6,260, Lot $170	372.94
Grow, Burness Estate **and Catherine**	———
Home Place $6,940	402.52
Grow, Ralph	2.00
Grupe, Carl D.	———
Home Place $6,750	391.50
Grupe, Agnes S.	2.00
Grzelecki, Anthony	———
Home Place $2,800	162.40
Grzelecki, Frank A.	2.00
Grzmala, Charles	———
Home Place $4,210, Harder Lot $100	249.98

Guild, Herbert F. Estate **and Joyce P.**	2.00
Home Place $8,030, Exempt $1,000	407.74
Gutoski, Francis C. Exempt	———
Foundation Warehouse Building $500, Stock in Trade $1,500	116.00
Gutoski, Vincent P.	2.00
Home Place $7,750	449.50
Gutoski, Sophia	2.00
Hadley, Kathlyn	2.00
Hadlock, Howard	2.00
Hadlock, Alice	2.00
Hadlock, Howard and Alice	———
Home Place $7,520, 2 Cabins $1,850	543.46
Hamlin, Raymond	2.00
Hamlin, Mrs. Nardina	2.00
1½a Land and Building $5,780	335.24
Hammond, Arthur E. Exempt	———
35a Home Place $4,520, 63a Nutting Pasture $380, Hammond Lot $40, Exempt $1,000	228.52
Hammond, Romie	2.00
Hammond, Sumner S.	———
Home Place $8,210	476.18
Hardy, Mary	2.00
Harris, Arthur S.	2.00
Home Place $8,800, 12a Smith Lot $240	524.32
Harris, Bertha	2.00
Harris, Edward E. Exempt **and Nancy A.**	2.00
Land and Building $950, Land and Building (Bates) $560, 5a Tract #3 $500, Stock in Trade $2,000	232.58
Harvey, Ferne	2.00
Hatfield, Gordon Exempt	———
Home Place $3,580	207.64
Hatfield, Pauline	2.00
Hattie, William	2.00
Hayes, Alfred	2.00
7½a Home Place $4,320	245.34
Hayes, Ellen	2.00
Hayes, Richard H. Jr.	2.00
Robin's Place $4,380, Garage and Land $3,420, 45a Alexander Pasture $540, 40a Cook Land $160, Stock in Trade $1,400, Gasoline Pump $100	580.00
Hayes, Eileen	2.00
Hensel, John F. Exempt **and Anna S.** Exempt	———
28a Land and Building $2,720, 64a Briggs' Lot $490, Exempt $2,000	70.18
Helen's Snack Bar	———
Stock in Trade $140	8.12

Herman, Edson R. Exempt **and Nina**	2.00
10a Herman Lot $1,330, #2 House $4,000, 7a ½ interest Cooligan Lot $55, 12a Gas Station $4,460, House Trailer $2,070, Stock in Trade $700, Exempt $1,000	701.51
Herman, Emerson	2.00
#1 House $4,140, 7a ½ interest Cooligan Lot $55, Boat $200	254.91
Herman, Russell	2.00
Herman, Mildred	2.00
Higgins, Wesley W. Exempt	———
10a Land and Camp $2,220, House Trailer $1,200, Exempt $1,000	140.36
Higley, Elaine	2.00
2a Home Place $6,000	348.00
Hildreth, Clyde E. Exempt	———
½a Land $140	8.12
Hildreth, Fidelma B.	2.00
Hildreth, Edmund L.	2.00
Hildreth, Barbara A.	2.00
Hildreth, Edmund L. and Barbara A.	———
4a Home Place $4,410	255.78
Hildreth, Franklin E.	2.00
Home Place $2,790	161.82
Hildreth, Genevieve	2.00
Hildreth, Harlon L. Exempt	———
Home Place $5,400, Exempt $1,000	255.20
Hildreth, Honora	2.00
Hildreth, Hayden T. Exempt	———
½a Home Place $4,910, Exempt $1,000	226.78
Hildreth, Helen	2.00
Hildreth, Yvonne	2.00
Hildreth, Stewart F. Exempt **and Ellen**	2.00
Home Place $6,000, Exempt $1,000	290.00
Hildreth, Walter J.	2.00
12a Home Place $4,650	269.70
Hill, Cecil Estate	———
8a Naramore Lot $60	3.48
Hill, Jennie	2.00
Home Place $5,510, 4a Mt. Lot $400	321.32
Hill, Daniel C. Exempt	———
165a Home Place $5,120, 2 Cows, Exempt $160	296.96
Hill, Lucille	2.00
Hill, Karl W.	———
100a Home Place $7,000, Cooper House $2,660, Lewis Land $40	562.60
Hill, Mabel	———
2a Jackson Place $2,800	162.40
Hilliard, Fred Exempt	———
22a Home Place $650, Exempt $650	———

Hills, Ellsworth Exempt	———
Home Place $11,080, Exempt $1,000	584.64
Hills, Eleanor M.	2.00
Hiscock, Howard	2.00
1a Home Place $3,460	200.68
Hiscock, Viola	2.00
Hnath, Michael	2.00
Apartment House $11,360, Shop $750	702.38
Hnath, Rose	2.00
Hodgman, Burche J. Exempt **and Ann E.**	2.00
Home Place $5,030, Exempt $1,000	233.74
Hodgman, Burch J. Sr. Estate	———
Home Place $2,380	138.04
Hodgman, Dorothy	2.00
Hodgman, Everett H. Exempt **and Lillian F.**	2.00
Home Place $7,440, 12a Lepinski Land $150	440.22
Hodgman, Louis W.	2.00
Home Place $5,770	334.66
Hodgman, Byrdis	2.00
Hokem Costom Line	———
Building $800, Stock in Trade $100	52.20
Holm, Kenneth	2.00
Holm, Stella	2.00
Holm, Kenneth and Stella	———
1½a Home Place $4,550	263.90
Holmes, Clyde	2.00
50a Chase Farm $5,400	313.20
Holmes, Eleanor	2.00
Holmes, Harry B. and Olive B.	———
Home Place $10,920, Lake Lot $1,840	740.08
Holmes, Olive B.	———
2¼a ½ interest Robin Land $20	1.16
Holt, Burton Exempt	———
1a Land $110	6.38
Holt, Spenser Lee Exempt	———
Home Place and Gift Shop $7,340, Stock in Trade $250, Exempt $5,000	150.22
Holt, Joan W.	2.00
Holton, Carlton W.	2.00
Holton, Ruth L.	2.00
Holton, Carlton W. and Ruth L.	———
7.9a Willard Farm $6,500, 1 Cow $125, Exempt $125	377.00
Holton, Charles	———
Holton-Coombs Lot $140	8.12
Holton, Dwight Exempt **and Gladys**	2.00
Home Place $6,650, Exempt $1,000	327.70
Hooper, Guy	2.00

Hopkins, Bruce Exempt	———
2a Home Place $2,860, 74a Coloney-Dickson Lot $500, Boat $300	212.28
Hopkins, Rose	2.00
Horner, Theresa M.	2.00
Home Place $7,000	406.00
Horton, Alton W.	2.00
Horton, Helen	2.00
Horton, Alton W. and Helen	———
Home Place $8,290, Hutchins' Block $6,410, Part Whitney Block $2,550, Stock in Trade $5,400, Horton Building and Supply Co. Stock in Trade $1,000	1,371.70
Horton, Charles	2.00
10a Scott Place $4,200	243.60
Horton, Eleanor	2.00
Hosmer, Leroy	2.00
Land and Building $1,000, Stock in Trade $500	87.00
Hosmer, Louise	2.00
Houle, Rev. Roger	2.00
Howe, Arthur L. Estate	———
20a Home Place $5,000, 30a Stearns' Lot $120, 30a Smith Lot $120, 20a Wright-Hill Lot $240	317.84
Howe, Philip A. Exempt	———
3a Home Place $5,040, Stock in Trade $200, Boat $500, Exempt $1,000	274.92
Howe, Ruth	2.00
Howland, John H. Exempt **and Thelma**	2.00
Building Lot $80	4.64
Howland, John S.	2.00
Howland, Ora Mae	2.00
Howland, John S. and Ora Mae	———
Home Place $1,860	107.88
Howland, William A.	2.00
Howland, Pearl I.	2.00
Howland, William A. and Pearl I.	———
Home Place $4,500, ¼a Land $400	284.20
Hull, Max F. Exempt	———
½a Coal Sheds $660	38.28
Hull, Marguerite	2.00
Humphrey, William A.	2.00
85a Mecheski Farm $12,340	715.72
Huntoon, Aubrey Estate	———
9.7a Home Place $1,280, Exempt $1,000	16.24
Hyde, Philip Exempt	———
Home Place $5,720, Stock in Trade $50	334.66
Hyde, Linnia	2.00

Ingham, Frederick H. and Grace	2.00
Home Place $6,530	378.74
Jack, Herman	2.00
Jackson, Andrew A. Exempt **and Louise M.**	2.00
½a Home Place $4,320, ¾a Dickinson Land $360	271.44
Jackson, Charles	2.00
Jackson, Nellie	2.00
Jackson, Charles and Nellie	———
2a Home Place $7,200	417.60
Jackson, Clayton C.	2.00
Jackson, Winifred M.	2.00
Jackson, Clayton C. and Winifred M.	———
1a Home Place $6,930	401.94
Jackson, Clifford Exempt **and Clara**	2.00
Home Place $11,030, Exempt $1,000	581.74
Jackson, Teddy	2.00
Jackson, Frances	2.00
Jackson, Teddy and Frances	———
Home Place $9,330	541.14
Jackson, Thomas P. Exempt **and Elfreda**	2.00
Burkett Land and Cottage $6,500, Land $170, 3.8a Burkitt Land $300, Canfield Place $3,580, Spaulding-Brasson Land and Building $1,840, Spaulding-Brasson Lot $450, House Trailer $3,000	918.72
Jackson, Winfred	2.00
Home Place $5,400	313.20
Jackson, Deborah	2.00
Jacques, Joseph E.	2.00
Jacques, Eva M.	2.00
Jacques, Joseph E. and Eva M.	———
Hattie Place $7,000	406.00
Jamieson, Stewart P.	2.00
Jamieson, Christie M.	2.00
Jamieson, Stewart P. and Christie M.	———
Home Place $9,500	551.00
Janti, Blanche	2.00
Home Place $3,130, Stock in Trade $150	190.24
Janti, Emil	2.00
Jennings, Dwight and Lillian	2.00
Home Place $7,880, 10a Hawkins Lot $90, 5.4a Building Lot $150, Lake Cottage $3,680	684.10
Jennings, W. H. Estate	———
108a ½ interest Kelton Land $350	20.30
Johnson, Bessie E.	2.00
½a Home Place $5,340	309.72

Johnson, Elmer L.	2.00
750a Pleasant Valley Farm $12,000, 10a S. Guy Johnson Land and Building $13,000, 400a Buffum Land $1,200, 106a Barlow Land and Buildings $9,150, 125a Pierce Farm $10,000, 443a Scott-Pierce-Burbank Land $1,440, Burt Hill Barn $860, Briggs Place $3,140, Allen Place $350, Camp on Scott land $100, 50 Dairy Cows $6,350, 4 Other Cattle $240, Exempt $1,000 (Cattle)	3,290.34
Johnson, Franklin J.	2.00
5½a Home Place $6,820	395.56
Johnson, Mildred	2.00
Johnson, Ralph Estate	
Home Place $4,070	236.06
Johnson, Elsie P.	2.00
Johnson, Mary L.	2.00
Johnson, S. Guy, Elsie P. and Mary L.	
4.3a Home Place $10,000	580.00
Johnson, Stephen P., William L. and Grubel, Margaret	
111.3a Maple Wood Farm Land $440	25.52
Johnson, Stephen P.	2.00
Johnson, Mary E.	2.00
Johnson, Stephen P. and Mary E.	
4.58a Home Place $8,190, 6 Poultry $6.00, Exempt $6.00	475.02
Johnson, William	2.00
Johnson, Nancy	2.00
Jones, Robert H.	2.00
Jones, Bruce E.	2.00
Jones, Virginia	2.00
Jones, Vernon H. Exempt **and Anita**	2.00
54a Home Place $7,070, Exempt $1,000	352.06
Jones, Wadsworth	2.00
Home Place $6,130	355.54
Jones, Alberta	2.00
Jones, W. Earle	
Home Place $6,690	388.02
Jones, William E.	2.00
Jones, Maxine	2.00
Jones, William E. and Maxine	
Home Place $8,530	494.74
Joslyn, Clinton Exempt	
Land and Building $1,050, Exempt $1,000	2.90
Joslyn, Romona	2.00
Joslyn, Herbert	2.00
Joslyn, Mary	2.00
Joslyn, Herbert and Mary	
Home Place $3,080	178.64
Judd, Howard	2.00

Judd, Frances	2.00
Home Place $8,510	493.58
Judd, Howard Jr.	2.00
Judson, Katherine J.	2.00
8a ½ interest Saben Place $3,985	231.13
Jutras, George A.	2.00
Jutras, Doris	2.00
Jutras, George A. and Doris	———
Lake Cottage and Lot $1,510, Building Lot and Building $560, House Trailer $1,400	201.26
Kelley, Joseph K.	2.00
Kelley, Ida M.	2.00
Kelley, Joseph K. and Ida M.	———
Home Place $8,640, Naramore Land $200, Merrill Land $60	516.20
Kelley, Robert	2.00
1 Boat $50	2.90
Kellom, Mary	2.00
Kellom, Franklin P. Exempt	———
Home Place $10,350, Church Lot $250, Exempt $1,000	556.80
Kellom, Nellie P.	2.00
Kellom, Ruth	2.00
Kellom, Katherine	2.00
Lake Cottage $7,060	409.48
Kellom, James S. Exempt	———
Home Place $11,480	665.84
Kellom, Florence S.	2.00
Kellom, Linda	2.00
Kelly, William M.	2.00
Kelly, May M.	2.00
Kelly, William M. and May M.	———
Home Place $9,710, 100a Airport and Woodland $3,160, Bemis House $500, 76.7a Wilson Lot $240, 235a Manning Hill Lot $750, 25 Dairy Cows $3,125, 5 Other Cattle $300, Exempt $1,000 (Cattle)	973.53
Kemp, Kenneth	2.00
Kemp, Sylvia	2.00
Kempton, Margaretta	2.00
Kempton, Charlotte	———
Home Place $2,130	123.54
Kempton, Frank	2.00
House Trailer $400	23.20
Kempton, Frederick Sr.	2.00
Kempton, Geneva T.	2.00
Kempton, Frederick Sr. and Geneva T.	———
3a Home Place $910	52.78
Kempton, Frederick Jr.	2.00
House Trailer $900	52.20

Kendrick, Edith V.	———
Home Place $3,020	175.16
Kennedy, Robert A. Exempt **and Christine**	2.00
2a Home Place $3,770, Exempt $1,000	160.66
Kibbe, Elmer R.	2.00
Home Place $5,200	301.60
Kibbe, Helen	2.00
Kibbe, Evelyn	2.00
Home Place $3,560	206.48
Kilanski, Bogdan	2.00
Home Place $2,590	150.22
Kilanski, Theresa	2.00
King, Harry	2.00
Land and Unfinished Building $1,300	75.40
King, Elizabeth	2.00
King, Robert	2.00
King, Cynthia	2.00
Kingsman, Elizabeth	2.00
Knapp, Ray A.	2.00
Knapp, Erma M.	2.00
Knapp, Ray A. and Erma M.	———
Home Place $4,640	269.12
Knights, Philip S. Estate **and Lillian**	2.00
Home Place $6,060	351.48
Knights, Robert Exempt **and Leah**	2.00
10a Home Place $5,140, Exempt $1,000	240.12
Kopezynski, Edward Exempt	———
3a Cass Place $3,060, Exempt $1,000	119.48
Kopezynski, Cecilia	2.00
Kossakoski, Richard Exempt	———
Home Place $8,630, 4a Fosdick Land $800, Exempt $1,000	488.94
Kossakoski, Lillian	2.00
Kossakoski, Stanislaw	———
Home Place $7,380, Exempt $1,000	370.04
Krusiewski, Alex	———
Home Place $6,790	393.82
Krusiewski, Rose	2.00
Krusiewski, Victoria	2.00
Kulick, Albert Exempt	———
Kulick House, Richmond Street $10,690, ½ interest Store $2,395, 65a Qualters' Land $440, Kulick House, Main Street $4,060, Stock in Trade $3,000, Exempt $1,000	1,135.93
Laberge, Donald E.	2.00
Laberge, Mary I.	2.00
Home Place $7,280	422.24
Laberge, Helena	2.00
Home Place $6,760	392.08

LaBreck, Jeanette	2.00
LaBreck, George	2.00
LaBreck, Claudia	2.00
LaBreck, Richard	2.00
LaBreck, Judith	2.00
Lackey, Philip H.	2.00
Vigneau Place $2,810	162.98
Lackey, Dorothy	2.00
New Barn and Lot $2,100	121.80
Lampinen, John Exempt	———
2a Home Place $2,260, 14a Jackson Lot $280, Exempt $1,000	89.32
Lampinen, Edna	2.00
Lang, Charles O.	2.00
Home Place $3,440, Wyman Land $50, Dingman Land $80	207.06
Lang, Jean	2.00
Lang, Charles R.	2.00
1½a Home Place $1,080, 24a Willard Pasture $290	79.46
Lang, Dorothy	2.00
LaPoint, Richard	2.00
LaPoint, Shirley	2.00
LaPoint, Richard and Shirley	———
17a Carpenter Place $2,530, Stock in Trade $500	175.74
LaValley, Bartley	2.00
Lawrence, Arthur Exempt **and Shirley**	2.00
Cottage and 4 Lake Lots $5,640, Road Machinery $2,800, Exempt $1,000	431.52
Lawrence, Charles H.	2.00
Land and Building $620, Portable Mill $560	68.44
Lawrence, Pearl W.	2.00
Lawrence, Charles H. and Pearl W.	———
133a Rixford Land and Building $760	44.08
Lawrence, George H. Sr. Exempt	———
54a Home Place $4,770, Stock in Trade $250, Exempt $1,000	233.16
Lawrence, Ruth	2.00
Lawrence, Mrs. Raymond	2.00
Lawrence, William	2.00
Lawrence, Doris	2.00
Lawrence, William and Doris	———
Home Place $3,110, Stock in Trade $300	197.78
Leavitt, Herbert	2.00
Leavitt, Lucy E.	2.00
Leavitt, Herbert and Lucy E.	———
Home Place $3,230	187.34
Leavy, Francis	2.00
50a Burt Hill Place $6,280, 30a Kendrick Lot $200	375.84
Leavy, Antoinette	2.00

LeBlanc, Louis Exempt **and Liberta M.**	2.00
Home Place $5,000, Exempt $1,000	232.00
LeClair, Norman O. Exempt **and Barbara**	2.00
Ashuelot Hotel $10,470, Detour Building Lot $1,000, Stock in Trade $200, Exempt $1,000	618.86
Lee, Walter Exempt **and Della Lee**	2.00
Carpenter Place $3,400, Exempt $1,000	139.20
Lepinski, Sophia	
⅓ interest Home Place $1,720	99.76
Lepinski, Vincent Exempt	
8a ⅓ interest Home Place $1,720, Exempt $330	80.62
Lepinski, Walter Exempt	
8a ⅓ interest Home Place $1,720, 40a Young-Morse Land $320	118.32
Little, Howard	2.00
Little, Eileen M.	2.00
Little, Howard and Eileen M.	
2a Home Place $9,510	551.58
Little, Jane	2.00
Lorando, Charles Exempt **and Lucy**	2.00
Home Place $5,200, Stock in Trade $50, Exempt $1,000	246.50
Luce, Harry F. Exempt	
½a Home Place $4,510, Exempt $1,000	203.58
Luce, Kathleen	2.00
Ludoc Photo Service	
Stock in Trade $750	43.50
Lyman, Wilson	2.00
Lyman, Edith	2.00
Lyman, Wilson and Edith	
Home Place $7,310	423.98
Magee, Henry W.	2.00
Home Place $6,030	349.74
Magee, Velda	2.00
Magee, Doris	2.00
Magee, Lorraine	2.00
Magee, Thomas J.	2.00
Magee, Charlotte I.	2.00
Magee, Thomas J. and Charlotte I.	
Home Place $5,140	298.12
Manning, Arlene	2.00
Manning, David	2.00
Cottage on Lot #19 $4,780	277.24
Manning, Priscilla	2.00
Manning, Donald C.	2.00
Manning, Mildred L.	2.00
Manning, Donald C. and Mildred L.	
27a Home Place $7,540, 1 Boat $200	448.92

Marcfeld, Leopold	———
Home Place $2,370, 10a Hammond Lot and Cottage $510, N. E. Box House #1 $2,260, N. E. Box House #2 $2,530	444.86
Marcfeld, Aniela	2.00
Wyman House $9,220 (See Abatements), Dingman Cottage $520, Hammond Lot and Garage $380, Bryant Place $410	610.74
Marcou, Arthur	2.00
Marcou, Isabel	2.00
Marcou, Arthur and Isabel	———
6a Home Place $3,520, 2½a Land $100	209.96
Martin, Glenn E. Exempt **and Dorothy L.**	2.00
Home Place $4,010, Exempt $1,000	174.58
Martin, Eva	2.00
Matthews, Arlington W. Exempt **and Valentina** Exempt	———
Home Place $2,840, Exempt $2,000	48.72
Maxwell, Victor E.	———
New Cottage and Carpenter Places $11,450, 34a Leroy Carpenter Est. $4,890, 14a Moddy Lot $80	952.36
Maxwell, Edna	2.00
McClenning, Charles	———
Home Place $80, Exempt $80	———
McLean, Charles Exempt **and Christine**	2.00
Home Place $5,280, Exempt $1,000	248.24
McLean, Martin	2.00
McLean, May	2.00
McLeod, Allan W.	2.00
McLeod, Kathryn	2.00
McLeod, Allan W. and Kathryn	———
25a Maxwell Place $7,440, Ashuelot Street House $7,040	839.84
McNamara, Paul C.	2.00
McNamara, Mary F.	2.00
McNamara, Paul C. and Mary F.	———
Home Place $5,180	300.44
Mecheski, Adolph	2.00
Mecheski, Sophia	2.00
Mecheski, Adolph and Sophia	———
Home Place $6,610	383.38
Mecheski, Joseph Estate	———
116a Home Place $10,440	605.52
Meleski, Anthony Exempt	———
Flemming Lot #14 $80	4.64
Meleski, Frank Estate	———
Brick Block $6,850, Sheridan Land $260	412.38
Meleski, Frank Exempt	———
Home Place $4,750	275.50
Meleski, Yvonne	2.00

Meleski, Kenneth Exempt **and Angelina**	2.00
Home Place $4,110, Exempt $1,000	180.38
Meleski, Leona	2.00
Meleski, Louise	2.00
Merchant, Flora	2.00
Miller, Arthur	———
House Trailer on Miller Land $1,200	69.60
Miller, Eugene	———
House Trailer on Kelly Land $800	46.40
Miller, Theodore R. Jr.	2.00
Miller, Frances W.	2.00
Miller, Theodore R. Jr. and Frances W.	———
Home Place $5,140	298.12
Miller, Willard	2.00
Miller, Lottie	2.00
Miller, Willard and Lottie	———
35a Land and House Trailer $1,940	112.52
Minatt, Harry	2.00
Minatt, Christine Estate	———
Home Place $6,380	370.04
Minatt, Walter Exempt	———
Home Place $1,980	114.84
Minatt, Sophia	2.00
Miner, Arthur Sr. Exempt	———
1.9a Kelly Place $7,790, Ashuelot Street Cottage $1,070, Exempt $1,000	455.88
Miner, Geraldine	2.00
Miner, Dorothy	———
3.4a Home Place $4,070	236.06
Miner, Elmer	2.00
Miner, Sylvia	2.00
Miner, Elmer and Sylvia	———
Home Place $3,410	197.78
Miner, Erving E.	2.00
Miner, Joanne M.	2.00
Miner, Erving E. and Joanne M.	———
Home Place $2,080	120.64
Miner, William Jr.	2.00
Miner, Gladys	2.00
Mitchell, Albert R.	2.00
Mitchell, Shirley B.	2.00
Mitchell, Albert R. and Shirley B.	———
Home Place $4,410, Larabee Land $280	272.02
Mitchell, Frank W. Exempt **and Lena S.**	2.00
½a Home Place $2,380, Exempt $1,000	80.04
Mitchell, Doris	2.00

Monroe, Ruth Estate	———
Home Place $6,052	351.02
Monroe, Clifford Jr.	2.00
Boat $200	11.60
Monroe, Keith and Karen	———
25a Wise Lot $120	6.96
Monroe, Ronald E. Estate	———
Home Place $6,510, 25a Maynard Wood Lot $170, Exempt $1,000	329.44
Monroe, Stanley R. Exempt	———
Home Place $6,590, Exempt $1,000	324.22
Monroe, Shirley	2.00
Morse, Charles	2.00
Land and Building $770, Stock in Trade $2,500	189.66
Morse, Evelyn	2.00
Morse, Fred C.	2.00
Home Place $4,300	249.40
Mouquin, Anthony	2.00
Mouquin, Mildred	2.00
Home Place and Snow Land $4,270	247.66
Nadeau, Raymond	2.00
Napierkoski, Chester	2.00
Home Place $4,320	250.56
Napierkoski, Lenore	2.00
Napierkoski, Jennie	2.00
¼ interest Store Building $1,223	70.93
Napierkoski, Miss Sophie V.	2.00
½ interest Store Building $1,223	70.93
Napierkoski, Stephen P. Exempt	———
½ interest Store Building $2,444, Exempt $500	112.75
Naramore, Herbert E. Exempt **and Lillian**	2.00
Home Place $2,680, 18a ½ interest Pudding Hill Lot $70	159.50
Naramore, Leslie	———
10a Home Place $1,330	77.14
Naramore, Mildred	2.00
Naramore, Stanley Exempt	———
Parker Place $1,450, Qualter's Land $100, Exempt $1,000	31.90
Nash, Atwell	2.00
Nash, Emma	2.00
Nash, Atwell and Emma	———
Home Place $3,700	214.60
Nash, Cleveland	———
Land $80	4.64
Nash, Mrs. Margaret M.	2.00
Home Place $3,470	201.26
Needham, Catherine	2.00

Nelson, Bernard Exempt **and Helen**	2.00
1½a Home Place $4,540, Exempt $1,000	205.32
Nelson, Donald G.	2.00
1a Home Place $6,650	385.70
Nelson, Mary	2.00
Nelson, Donald R. Exempt	———
1a Home Place $3,130, Exempt $1,000	123.54
Nelson, Guy L. Exempt **and Beverly**	2.00
Home Place and Lot $2,400, Exempt $1,000	81.20
Nelson, Leonard R.	2.00
65a Beaman Farm $3,760, 80a Fosgate Lot $220, Stock in Trade $2,000	346.84
Nelson, Linwood H. Exempt	———
170a Land and Building $7,800	452.40
Nelson, Priscilla	2.00
Nelson, Luman	———
Home Place $8,410	487.78
Nelson, Luther	2.00
Nesbitt, Paul E. Exempt	———
2a Home Place $3,720, Exempt $1,000	157.76
Nesbitt, Erdine	2.00
Newstead, Dorothy L.	2.00
1a Snow Land and Unfinished Garage $245, House Trailer $2,380, Building on Walston Land $470	179.51
Nichols, William J. Exempt **and Sadie**	2.00
17a Home Place $5,380, Exempt $1,000	254.04
Nolan, Charles P.	———
Home Place $4,500	261.00
Nolan, Mary	2.00
Nolan, Chester	2.00
Nolan, Mrs. Chester	2.00
Nolan, Gilbert Exempt	———
¾a Land and Building $1,200, 18a Wood Lot $110, Exempt $1,000	17.98
Nolan, Herbert A.	2.00
17a Cota Land $100	5.80
Nolan, Helen	2.00
Norman, Rev. William	2.00
Norman, Dorothy	2.00
Norton, Ruth	2.00
O'Connor, Francis T. Exempt	———
Stock in Trade $500	29.00
O'Connor, Eldoris	2.00
Home Place $4,340, Exempt $1,000, ¼a Qualter's Land $100	199.52
O'Connor, Margaret	2.00
Home Place $10,930, Stock in Trade $540	665.26

O'Connor, Thomas F. M.D. Exempt **and Mary**	2.00
Home Place $11,150, Exempt $1,000	588.70
Oliver, Thaddeus S.	
Home Place $6,330	367.14
Oski, Henry	2.00
Oski, Ruth	2.00
7a Home Place $3,740, 10a Cheever Wood Lot $50	219.82
Paine, R. E.	2.00
38a Old Willard Estate $3,810, 21a Willard Lot $80, 65a Twombley Land $340	245.34
Paligo, Victoria	2.00
Palmer, Harry S.	2.00
Palmer, Cecile E.	2.00
Paquette, Nancy	2.00
Partridge, Charles S.	2.00
Partridge, Thelma	2.00
Partridge, Charles S. and Thelma	
½a Home Place $6,430	372.94
Partridge, Rachel	
Home Place $6,020, 33½a Wood Lot $270	364.82
Patenaude, Elmer Exempt	
Home Place $1,430	82.94
Patenaude, Sylvia	2.00
Payeski, Edmund E. Exempt **and Hazel B.**	2.00
Home Place $4,980, Exempt $1,000	230.84
Pease, Douglas S.	2.00
½a Home Place $5,730	332.34
Pease, Sybil	2.00
Pelkey, Leon F. Exempt **and Mabel A.**	2.00
7a Home Place $4,900, House Trailer $900, Exempt $1,000	278.40
Pelkey, Nettie	2.00
Pelto, Allen A.	2.00
Pelto, Mabel B.	2.00
Pelto, Allen A. and Mabel B.	
6a Home Place $5,290	306.82
Perlowski, Anthony R.	2.00
Perlowski, Isabel	2.00
Perlowski, Anthony R. and Isabel	
Laberge Land and Building $4,084, 20a Hawkins' Land $120, ⅓ interest Home Place $1,729, ¾a B&M Land $340, Land and Building $4,720	637.59
Perlowski, Stanley	2.00
⅓ interest Home Place $1,730	100.34
Perlowski, Blanche	
⅓ interest Home Place $1,729	100.28

Perry, Kenneth Exempt	———
8½a Bridge Lot $120, 15a Donaldson Lot $90, 16a Rockwood-Swan Lot $450, 34a Willard Lot $140, 17½a Kempton Lot $560, 48a ½ interest Wheeler Lot $290	95.70
Perry, Carmencita	2.00
Home Place $7,820, 18a Scott Land $140, 10a Smith Land $420	486.04
Perry, Margaret	2.00
Peterkin, Mrs. Alexandria	2.00
Home Place $8,210	476.18
Philbrick, Mae B.	2.00
Home Place $4,760	276.08
Philesian Lodge #10	———
Masonic Temple $6,600	382.80
Phillips, Emma W. Estate	———
Home Place $17,310, 33a Orchard and Cottage $3,560	1,210.46
Phillips, Sterry Exempt	———
28½a Healy Place $1,100, N. E. Box Lot, Rice Land and Camp $1,080, Exempt $1,000	68.44
Piasick, Kate	———
Home Place $4,260	247.08
Picard, John	2.00
Picard, Janette	2.00
Picard, Lawrence J. Exempt	———
Trailer on Nagine Land $1,300, Exempt $1,000	17.40
Picard, Janette	2.00
Pickering, George E. Exempt	———
4a Land and Building $1,660	96.28
Pickering, Sarma E.	2.00
Pierce, Earl W.	2.00
Land and Building $3,600, Titus Lot $60	212.28
Pierce, Mrs. William	2.00
Pierce, Robert Exempt **and Shirley**	2.00
Home Place $3,120, 10a Tracts VonHolm Land $1,000	238.96
Pinger, Brony Exempt	———
Home Place $2,290, Exempt $1,000	74.82
Pinger, Marguerite	2.00
Piper, George and Elizabeth (See Additional)	
Piurkoski, Joseph Exempt	———
Home Place $6,400	371.20
Piurkoski, Mary	2.00
Plaistridge, Philip	———
Home Place $1,820	105.56
Pletzner, John	2.00
Pletzner, Esther	2.00
Pletzner, John and Esther	———
3a Carpenter Place $4,800, 1 Boat $50	281.30

Plifka, Stanley Exempt	———
Home Place $9,670, 2 Building Lots $100, Lake Cottage and Land $6,650, 15a Paquette Wood Lot $120, ½ interest Kulick's Store $2,395, Stock in Trade $3,000, Exempt $1,000	1,214.23
Plifka, Elizabeth	2.00
Plifka, James Exempt, **Mary and Zygmund**	———
Home Place $6,440	373.52
Plummer, John	2.00
Plummer, Freda Mae	2.00
Polaski, Alexander Exempt	———
½ interest Home Place $2,850	165.30
Polaski, Rana	2.00
Polaski, Bernard Exempt **and Phyllis**	2.00
Home Place $5,390	312.62
Pulaski, James	2.00
½ interest Home Place $2,850	165.30
Pulaski, Helen	2.00
Polk, Justina W.	2.00
1.3a Land and Building $12,620	731.96
Polzer, Ella V.	2.00
Home Place $8,050, Lake Cottage $3,490	669.32
Ponds, Kenneth	2.00
Land and Building $1,840	106.72
Popielski, Adam Exempt	———
¾a Home Place $5,940, Exempt $1,000	286.52
Poppe, Arthur F.	2.00
Home Place $2,180	126.44
Pope, Grace Ann	2.00
Porter, Charles Exempt	———
31a Detour Land and Building $6,120	354.96
Porter, Virginia	2.00
Powers, Wilma J.	2.00
2a Home Place $2,930	169.94
Powers, Mildred	2.00
Powling, Leslie L.	2.00
Curtiss Place $800	46.40
Powling, Barbara	2.00
Pratt, Donald P. Exempt	———
Home Place $8,000, Exempt $1,000	406.00
Pratt, Lillian	2.00
Pratt, Harold E. Exempt **and Lucy N.**	———
Home Place $4,950, Apartment House $4,920, 39a Buchanan Lot $190, 50a Howard Lot $200, Exempt $1,000	537.08
Pratt, Harold F. Exempt	———
Home Place $5,430, Exempt $1,000	256.94
Pratt, Mary	2.00
Pratt, Mary	2.00

Pratt, Philip E. Exempt **and Irene A.**	2.00
74.4a Pradus Farm $5,570	323.06
Prentice, Davena M. and Oliver M.	2.00
Home Place $2,400, Garage and Land $3,140	321.32
Pritz, Mary and Fraquelli, Anna G.	———
40a Home Place $7,360, 9a Prescott Land $360	447.76
Pritz, Mary	2.00
Powers' Place $8,360	484.88
Prouty, Leonard F.	2.00
Prouty, Florence L.	2.00
Prouty, Leonard F. and Florence L.	———
Home Place $7,120, 10a Wood Lot $80, 1 Dairy Cow $120, Exempt $120 (Cow)	417.60
Prouty, Raymond	2.00
Prouty, Elizabeth	2.00
Prouty, William L.	2.00
Prouty, Helen May	2.00
Prouty, William L. and Helen May	———
1a Home Place $1,780, 12a Woodard Avenue Land $140	111.36
Putnam, Albert	2.00
Putnam, Gladys	2.00
Home Place $3,020	175.16
Putnam, Cortland Exempt	———
17a Wright Lot $150, 40a Willard Pasture $190, 40a Potter Wood Lot $2,880, 75a Stearns' Land $450, 26a Goodnow-Drugg Lot $160	222.14
Putnam, Doris	2.00
Putnam, Fred H. Exempt	———
70a Hunt Farm $3,660, 39a Fassett Lot #38 $200, Exempt $1,000	165.88
Putnam, Carrie	2.00
Putnam, John W. and Helen	2.00
Home Place $1,890	109.62
Qualters, Edward F. Exempt	———
7½a ½ interest Hammond Lot $60	3.48
Qualters, Vera	2.00
¾a Home Place and Lots #6, #7 $5,500, Exempt $1,000	261.00
Qualters, Terrance P. Exempt **and Jean Marie**	2.00
Lot #2 (Qualters' Land) $500, 7½a ½ interest Hammond Lot $60	32.48
Racine, Roland	2.00
Home Place $2,900	168.20
Racine, Jeanette F.	2.00
Raichel, Carl J.	2.00
½a Lot and Camp $1,190, 40a 2 Tracts Partridge Lot $120	75.98
Rau, Frank F. Exempt **and Varja**	2.00
Home Place $6,100, Exempt $1,000	295.80

Reed, Arthur P.	———
80a Home Place $6,274, 26a Briggs Lot $100	369.69
Reed, Anseth	2.00
Reed, Leslie F.	2.00
130a Home Place $8,370	485.46
Reed, Edith	2.00
Reese, Virgel P.	2.00
Reese, Rena	2.00
Reese, Virgel P. and Rena	———
12a El-Jay Property $7,480	433.84
Rhodes, Edward H.	2.00
Land and Building $1,290	74.82
Rhodes, Luella	2.00
Rice, Charles O. Exempt	———
Rix Land and Building $2,880, Exempt $1,000	109.04
Rice, Mary	2.00
Rice, Ella	2.00
Rice, Frank O.	2.00
Samsel Place $4,760	276.08
Rice, George	2.00
Rice, Elsie M.	2.00
130a Willard Farm	375.84
Rice, George and Elsie M.	———
1a Home Place $2,440	141.52
Rice, Bessie	2.00
Home Place $4,850	281.30
Rice, Leo A.	2.00
Rice, Flora M.	2.00
Home Place $5,130	297.54
Rice, William	2.00
Rich, James D. Exempt	———
1a Home Place $3,360, Exempt $1,000	136.88
Rich, Muriel	2.00
Richard, Joseph	2.00
Camp and Land $200	11.60
Richer, Edson J. Exempt **and Sophie**	2.00
3¾a Land — 3 Camps $830, Exempt $830	———
Riley, John E. Exempt **and Hilda**	2.00
100a Home Place $8,300, 1 Cow $120, 1,000 Poultry, $1,000, Exempt $1,000 (Vet), Exempt $120 (Cow), Exempt $350 (Poultry)	461.10
Robb, Ervin	2.00
Robb, Lyle	2.00
Robb, Robert and Mary	———
Home Place $6,340	367.72
Robb, Robert H.	2.00
Robb, Mona	2.00

Robb, Robert H. and Mona	———
1a Building Lot and Cellar $940, 18a ½ interest Pudding Hill Lot $70	58.58
Robinson, Sidney	2.00
Robinson, Alice	2.00
Roche, Edward	2.00
Roche, Mildred A.	2.00
Roche, Edward and Mildred A.	———
Home Place $4,590, Exempt $1,000	208.22
Rock, Henry	———
Home Place $3,190, 36a Davis Lot $290, Exempt $1,000	143.84
Rock, Hazel	2.00
Rodgers, Myron V.	———
2a Land $500, House Trailer $800	75.40
Rogalski, Mary	———
Home Place $6,790	393.82
Roger, John F. Exempt	———
Home Place $5,430, Exempt $1,000	256.94
Roger, Frances	2.00
Roope, Lawrence	2.00
Roope, Ann	2.00
Roy, Adonais Sr.	2.00
Home Place $5,240	303.92
Roy, Lillian	2.00
Roy, Gerard L. Exempt	———
Home Place $6,950, Stock in Trade $50, Exempt $1,000	348.00
Roy, Mary	2.00
Roy, Winston A. Exempt **and Nancy**	2.00
2a Home Place $3,970, Exempt $1,000	172.26
Royce, Earl K.	2.00
12a Home Place $5,730, 19a Wright Land $200	343.94
Royce, Edna	2.00
Royce, Howard Leo Exempt	———
Home Place $4,820, Exempt $1,000	221.56
Royce, Lillian	2.00
Rubeor, Robert Exempt **and Charlotte L.**	2.00
5a Land $500	29.00
Rucak, Frances	2.00
Round, Mildred	2.00
Ruscak, Stanislaw Estate	———
Home Place $6,060	351.48
Ruskowski, Alex	2.00
Ruskowski, Cecilia	2.00
Ruskowski, Kenneth E. Exempt	———
Home Place $7,120, 2 Cows $250, 1 Other Cattle $60, Exempt $1,000, (Vet) Exempt $310 (Cattle)	354.96
Ruskowski, Valentina	2.00

Ruskowski, Marion	2.00
Ruskowski, Vanjie	2.00
Russell, Audrey	2.00
Russell, Nellie	2.00
Land $190, House Trailer $2,200	138.62
Russell, William W. Exempt **and Natalie Y.**	2.00
Home Place $6,870, Exempt $1,000	340.46
Russell, Natalie Y.	———
½ interest Barney Cottage $1,080	62.64
Ryll, Edmund Exempt **and Thurley**	2.00
Home Place $6,510, Exempt $1,000	319.58
Ryll, Edwin W. Exempt **and Rose Mary**	2.00
Home Place $7,990, Boat $400, Exempt $1,000	428.62
Ryll, Walter O. Sr.	2.00
Ryll, Josephine	2.00
Ryll, Walter O. Sr. and Josephine	———
Home Place $9,860	571.88
Saczawa, Edward J. Exempt	———
12a Home Place $6,400	371.20
Saczawa, Rose	2.00
Salonen, Frank T. Exempt	———
½a Home Place $5,980, 4a Hughes Lot $120, Exempt $1,000	295.80
Salonen, Mary	2.00
Samsel, Carl	2.00
Samsel, Victoria	2.00
Samsel, Carl and Victoria	———
Home Place $4,560, Qualters' Land $100	270.28
Sanborn, Clarence E. Exempt	———
9½a Home Place $4,890	283.62
Sanborn, Marjorie	2.00
Santos, Lawrence	2.00
Sawin, Jean	2.00
St. Michael's Parish	———
30a Wood Lot $240	13.92
Sawyer, John B. Exempt	———
Home Place $4,800, Stock in Trade $300, 2 Boats $500, Exempt $1,000	266.80
Schaufus, Robert Exempt **and Helen**	2.00
Home Place $7,210, Willard Pasture $160	427.46
Schnyer, George W. Exempt **and Mary L.**	2.00
Home Place $8,040, Exempt $1,000	408.32
Schultz, Walter	2.00
Home Place $7,840	454.72
Schultz, Elise	2.00
Scott, Cherrie	2.00
Home Place $7,710, Green House $4,550, Wilson House $8,570, 12a Wyman Lot $35	1,210.17

Scott, Raymond	2.00
Scott, Mildred	2.00
Scrimgeour, Inez	———
½a Home Place $5,450, Exempt $1,000	258.10
Secord, Gilbert B. Exempt **and Barbara**	2.00
Home Place $6,400, Exempt $1,000	313.20
Secord, Mae E.	2.00
1a Land and Home Place $5,200	301.60
Secord, Patrice	2.00
Secord, Richard A.	2.00
Secord, Virginia	2.00
Secord, Richard A. and Virginia	———
9a Home Place $7,600, House Trailer $600	475.60
Secord, Sandra	2.00
Sederstrom, Elmer W. Exempt	———
Home Place $4,490, Exempt $1,000	202.42
Sederstrom, Helen	2.00
Sederstrom, Roy P. Exempt **and Patricia**	2.00
Home Place $7,070, Exempt $1,000	352.06
Shadow Box Antiques	———
Stock in Trade $640	37.12
Shine, Clyde	2.00
Shine, Mary	2.00
Shine, Clyde and Mary	———
Home Place $3,790	219.82
Shore, Donald Exempt	———
Trailer on Bolton Land $700	40.60
Shore, Joan	2.00
Short, Emma	2.00
Home Place $1,650	95.70
Simpson, Robert	———
Home Place $10,140, 70a Detour Land $480	615.96
Slate, Warren Exempt **and Phyllis**	2.00
Building Lot $300, House Trailer $1,410	99.18
Smalley, George Jr.	2.00
Stock in Trade $100	5.80
Smalley, Elizabeth	2.00
Smart, Albert	2.00
Smart, Mary Ellen	2.00
Smart, Yvonne	2.00
Smart, Walter R. Exempt	———
½a Home Place $1,260, 74½a Smart Land $580, Stock in Trade $150	115.42
Smart, Alta	2.00
Smart, Walter R. Jr. Exempt	———
Home Place $1,210	70.18
Smart, Grace	2.00

Smith, Judith	2.00
Smith, C. Arthur	2.00
Smith, Nina	2.00
Smith, C. Arthur and Nina	
Home Place and Store $7,410, Corner Lot $500, Dudley Lot $140, Stock in Trade $3,450	667.00
Smith, Carmelia	2.00
Smith, Edith	2.00
Smith, Guy E. Exempt	
Trailer on Smith Land $1,800, Exempt $1,000	46.40
Smith, Mrs. Guy E.	2.00
Smith, Homer A.	2.00
Riverside Restaurant $6,460, Stock in Trade $200	386.28
Smith, Ida	2.00
Smith, Jesse and Nellie	2.00
Stearns' Camp $1,250	72.50
Smith, Kenneth F. Exempt	
Home Place $4,000	232.00
Smith, Kenneth H.	2.00
Smith, Marion	2.00
Smith, Kenneth H. and Marion	
Home Place and Garage $5,720	331.76
Smith, Raymond	2.00
Smith, Richard	2.00
Smith, Sylvia	2.00
Smith, Richard and Sylvia	
Home Place $6,400	371.20
Smith, Wilmot	2.00
Smofski, Frank	
Home Place $3,610	209.38
Snodgrass, Caroline	2.00
Snow, Eugene S. Exempt	
50a Home Place $6,150, Exempt $1,000	298.70
Snow, Betty	2.00
Snow, Stanley J.	2.00
Snow, Stella	2.00
Home Place $5,580	323.64
Snow, Walter F.	2.00
Snow, Jean E.	2.00
Solasz, John R. Exempt	
⅓ interest Solasz Farm $2,793, Smith Pasture $320, 7½a Boyd Lot $420, 20 Cows $2,500, 1 Other Cattle $60, Exempt $1,000 (Vet), Exempt $1,000 (Cattle)	237.39
Solasz, Miss Josephine	2.00
⅓ interest Solasz Farm $2,793	161.99
Solinski, William	
Land and Building $700	40.60

Solinski, Frances	———
Home Place $3,830	222.14
Sonderegger, William	2.00
Sosnoski, Frances and Delores	———
⅓ interest Home Place $1,496	86.77
Sosnoski, Delores	2.00
Sosnoski, Katherine	———
⅓ interest Home Place $1,497	86.83
Sosnoski, Steven	2.00
⅓ interest Home Place $1,497	86.83
Sosnoski, Jennie	2.00
Spaulding, Howard O. Exempt	———
66½a Buffum Farm $6,468, 224a Bean Estate $9,311, 203.5a Sheomet Lot $1,140, 65a Atherton Land and Building $8,000	1,445.30
Staples, Leo L. Exempt **and Shirley**	2.00
Home Place $5,300, Exempt $1,000	249.40
Starkey, R. Lawrence Exempt	———
8a Holton Camp $890, Exempt $890	———
Stemkowski, Muriel	2.00
Stephens, Arlene	2.00
Stephens, Robert H. Exempt **and Patricia**	2.00
Home Place $3,740	216.92
Stephens, Ronald A. Exempt	———
Home Place $5,150, Exempt $1,000	240.70
Stephens, Doris	2.00
Stephens, William F. Exempt	———
½ interest Home Place $3,000, Exempt $1,000	116.00
Stephens, Mrs. Louise	2.00
½ interest Home Place $3,000	174.00
Stetson, Addie H.	2.00
25a Maxwell Land $200	11.60
Stetson, Auverne L. Exempt	———
16a Home Place and Garage $5,260, 12a Naramore Land $150, 11a Lepinski Pasture $150, Exempt $1,000	264.48
Stetson, Leander Exempt **and Rosamond**	2.00
1a New Home Place $8,500, Exempt $1,000	435.00
Stetson, Richard N. Exempt **and Gladys**	2.00
Home Place $5,790, Exempt $1,000	277.82
Stevens, Marion	2.00
Stillings, Hollis B.	2.00
Stoddard, Alton W.	2.00
Stoddard, Irene	2.00
4a Home Place $3,120	180.96
Stone, Lawrence R.	2.00
Stone, Louise	2.00
Stone, Lawrence R. and Louise	———
Home Place $4,560, Felski Land and New House $7,710	711.66

Stone, Retta Exempt	———
17a Home Place $7,000, 23a Slate Land $160, 25a Sabin Land $170	425.14
Struthers, Clifford	———
Whitehead Land and Building $2,700	156.60
Struthers, Jennie	2.00
Struthers, Clifford Jr.	2.00
Struthers, Norman L.	2.00
Struthers, Marion A.	2.00
Struthers, Norman L. and Marion A.	———
7a Erunski Estate $1,220	70.76
Sullivan, Daisy	2.00
Home Place $2,570, Stock in Trade $100	154.86
Sullivan, John L.	2.00
Swan, Clyde Estate	———
39.4a Home Place $9,680	561.44
Swan, Henry	2.00
Swan, Freda	2.00
Swan, Shirley	2.00
Sweat, Earl D.	2.00
8a Home Place $6,000, 40a Pentland Land $190, Stock in Trade $2,000	475.02
Sweat, Goldie	2.00
Tacy, Carol	2.00
Tacy, Claire R. Exempt	———
Home Place $3,840, Exempt $1,000	164.72
Tacy, Marion L.	2.00
Tacy, Earl F.	2.00
Home Place $8,290	480.82
Tacy, Emma	2.00
Tacy, Francis L. Exempt	———
½a Home Place $4,490, Exempt $1,000	202.42
Tacy, Helen I.	2.00
Tacy, Harold J.	2.00
Home Place $6,080	352.64
Tacy, Jennie D.	2.00
Tacy, Lillian	2.00
Tacy, Luther Exempt	———
72a Kendrick Land — Camp $600	34.80
Tacy, Rose	2.00
Tacy, Paul B. Exempt **and Rose A.**	2.00
Stevenson Place $3,420, Exempt $1,000	140.36
Tacy, Rosanna	2.00
Tacy, Roger J.	2.00
Home Place $8,290	480.82
Tacy, Olive K.	2.00
Kendrick Land and Building $2,860, Stock in Trade $2,400	305.08

Taft, Alberta	2.00
Taft, DeForest Estate	
Land and Building $4,790, 10a Cramery Lot $320	296.38
Tarbell, Ethel	
Home Place $7,790	451.82
Tardiff, Alice	
Home Place $3,160	183.28
Tardiff, Joseph	
⅛a Holton Coombs' Lot $40	2.32
Tatro, Earl H. Jr. Exempt **and Helen**	
Home Place $2,500, Exempt $1,000	87.00
Tatro, Earl Sr.	2.00
Tatro, Edith	2.00
Tatro, Earl Sr. and Edith	
Home Place $4,300	249.40
Tatro, Robert Exempt **and Ruth**	2.00
Home Place $4,560	264.48
Taylor, Wesson W. Sr.	2.00
Home Place $5,440	315.52
Taylor, Jaclyn	2.00
Taylor, Wesson Jr.	2.00
Thacher, Ralph T.	
4a Home Place $6,100	353.80
Thacher, Gladys	2.00
Thayer, Elmo	2.00
Thayer, Madeline	2.00
Thayer, Elmo and Madeline	
½a Land and Building $4,190	243.02
Thayer, Henry V. Sr.	
Home Place $6,860, Exempt $1,000	339.88
Thayer, Marion	2.00
Thayer, Thelma	2.00
Thompson, Alexander Exempt **and Marguerite**	2.00
Home Place $9,060, Forest Lake Cottage $2,580, Howard Lot $320	693.68
Thompson, Earl Estate	
1½a Home Place $3,500	203.00
Thompson, Eldon E. Exempt **and Varja B.**	2.00
Home Place $5,940, Exempt $5,000	54.52
Thompson, Erdine	2.00
Thompson, Frank L. Estate	
Home Place $3,190	185.02
Thompson, Geraldine	2.00
Thompson, Joyce Ann	2.00
Thompson, George A. Sr. Exempt **and Lucy**	2.00
15a Home Place $4,060, 1 Cow $125, Exempt $1,000 (Vet), Exempt $125 (Cow)	177.48

Thompson, June	2.00
Thompson, Hollis	2.00
Thompson, Geraldine	2.00
Thompson, Hollis and Geraldine	———
Home Place $2,760	159.50
Thompson, Lyn L.	2.00
Thompson, Barbara	2.00
Thompson, Maxwell G. Exempt **and Evelyn**	2.00
1½a Home Place $7,500, Exempt $1,000	377.00
Thompson, Melvin F. Exempt	———
1½a Worsley Land and Building $6,500	377.00
Thompson, Sybil S.	2.00
18a Land $55	3.19
Thompson, Royal B.	2.00
Home Place $8,700	504.60
Thompson, Bernice	2.00
Thompson, Therlon Exempt	———
Home Place $6,912, Exempt $1,000	342.90
Thompson, Shirley M.	2.00
Thomsen, Alva B. D.	2.00
Thomsen, Lois Miller	2.00
Home Place $1,420	82.36
Thurston, Bessie	82.00
3½a Home Place $7,880	457.04
Toof, Mrs. Gracia	2.00
Home Place $5,890	341.62
Truesdell, Elwin	2.00
15a Home Place $3,010, Cook Land and Garage $2,470, Blacksmith Shop $60, Stock in Trade $170	331.18
Truesdell, Rosalyn	2.00
Turant, John	2.00
O'Bremski, Estate $540	31.32
Turant, Stanley	2.00
1¾a House and Lot $6,160	357.28
Turant, Stella	2.00
Tweedie, Helen	2.00
Home Place $3,900	226.20
Underwood, Robert Exempt **and Jeanette**	2.00
Home Place $6,490	376.42
Upham and Clifford	———
8a Tillage Land $340	19.72
Upham, Lelia A.	———
Home Place $4,300	249.40
Vaine, Neile	2.00
Home Place $1,890, 20a Pasture-Woodland $160, Stock in Trade $100	124.70
Vaine, Clarice L.	2.00

Velardi, Leonard	2.00
Velardi, Evelyn	2.00
4a Home Place $5,620	325.96
Verry, Edith D.	2.00
2a Home Place $2,910	168.78
Vidal, Ruth E.	———
19a Crestwood $6,600	382.80
VonHolm, Theodore	2.00
50a Home Place $11,620, New House $3,600, 14a Sprout Lot $110	889.14
VonHolm, Ellie	2.00
Walker, Mrs. Dorothy	2.00
Home Place $7,110, 2 Lake Lots and Cottage $3,020	587.54
Wallock, John Sr. and Florence	2.00
48a New House, Land, and Hen House $11,960	693.68
Wallock, John M. Jr. Exempt	———
Land and Building, Garage and Land $14,740, Barlow Land $200, New House $7,000, Stock in Trade $4,200, Gasoline Pumps $200	1,527.72
Wallock, Sue	2.00
Wallock, Theodore	2.00
Hen House $5,440	315.52
Ware, Susan	2.00
Home Place $7,600	440.80
Wasileski, Joseph	———
Home Place $62.70	363.66
Wasileski, Mary	2.00
Wasileski, Kenneth	2.00
Wasileski, Cecilia J.	2.00
Wasileski, Kenneth and Cecilia J.	———
Home Place $5,840	338.72
Wasileski, Stanislaw and Stella	2.00
34a Home Place $3,080, Pasture and Woodland $350, Exempt $1,000	140.94
Wasileski, Steve Estate	———
Home Place $4,720	273.76
Weeks, Parke F. and Grace I.	———
Home Place $5,880, Stock in Trade $80	345.68
Weeks, Parke F.	———
½ interest Dickinson Lot $120	6.96
Weld, Howard H.	2.00
Weld, Helen S.	2.00
Weld, Howard H. and Helen S.	———
Home Place $10,910	632.78
Weld, Howard	———
Powers' Block $6,790, Stock in Trade $5,600, 1 Boat $200	730.22
Wells, Robert D.	2.00

Wells, Joan F.	2.00
Wells, Robert D. and Joan F.	
6a House and Land $6,000	348.00
Wertheimer, Jeanne	2.00
16a ½ interest Sabin Place $3,985	231.13
Wescott, Merle Jr.	2.00
Wescott, Gertrude	2.00
Wescott, Merle Jr. and Gertrude	
New House $7,040	408.32
Westley, Jeanette	2.00
Wheaton, Earl W. Exempt	
Home Place $2,670, 15a Sprout Lot $120	161.82
Wheeler, Geraldine	2.00
Wheeler, Fred Estate	
Home Place $5,220	302.76
Wheeler, Henry	
70a Buckminister Land Lot #10 $480, 86a Jackson Farm $6,870, Haskell Building $2,540, Haskell Barn and Land $900, Holton Place $4,140, 18a Kendrick Lot $120, 30a Willard Pasture $240, Holton Meadow $120, 5 Cows $650, Exempt $650 (Cows)	893.78
Wheeler, Doris	
Home Place $6,980, Exempt $1,000	346.84
Wheeler, Perley	2.00
Wheeler, Grace	2.00
Wheeler, Perley and Grace	
Land and 4 Buildings $470, Home Place $1,500	114.26
Whippie, George L. Exempt	
1a Home Place $2,110, Exempt $1,000	64.38
Whippie, Muriel	2.00
Whippie, Richard E.	2.00
131a Home Place $4,040	234.32
Whippie, Mrs. Richard E.	2.00
Whipple, Raymond A.	2.00
10a Suleski Place $1,720, 9/10a Powers' Land $30	101.50
White, Donald R. Sr. and Betty S.	2.00
7a Home Place $3,590	208.22
Whitney, Stephen P.	2.00
Home Place $8,040	466.32
Whitney, Ida W.	2.00
Whitton, John	2.00
Whitton, Diane D.	2.00
Whitton, John and Diane D.	
20a Newton Lot $190, 8/10a Home Place $11,260	664.10
Wiater, Alexander J. Exempt	
Home Place $2,620, Exempt $1,000	93.96
Wiater, Stella	2.00

Wilbur, Warner Exempt	———
½ interest Lots #3, #4 and Camp $285	16.53
Will, John	2.00
Will, Lottie	2.00
Will, John and Lottie	———
Home Place $1,630, Dawson Land $140	102.66
Wilder, Herman	2.00
Wilder, May	2.00
Willard, Franklin J.	2.00
Home Place $6,350, 3 Lake Lots, Cottage and Garage $2,490, 22a Monroe Lot $90	517.94
Willard, Ruth B.	2.00
Willard, John F. Estate	———
48a Flint Land $190, 20a Hammond Lot $80	15.69
Willard, Paul K.	2.00
Willard, Barbara	2.00
Willette, Nancy	2.00
Willey, Brainard	2.00
23a Home Place $6,790, 20a Lackey Lot $180, 2 Cows $250, Exempt $250 (Cows)	404.26
Willey, Irene	2.00
Williams, Albert A. Exempt	———
Camp on Pletzner Land $1,500, Exempt $1,000	29.00
Williams, Mary E.	2.00
Williams, Clarence Exempt **and Sarah**	2.00
Home Place $4,090	237.22
Williams, Henry M.	2.00
27a Holloway Farm $4,710	273.18
Williams, Henrietta	2.00
Williams, Raymond G.	2.00
Williams, Hazel L.	2.00
Williams, Raymond G. and Hazel L.	———
1½a Home Place $3,940	228.52
Williams, Stephen R.	2.00
House Trailer $450	26.10
Williams, Mrs. Stephen R.	2.00
Wilton, Alexander J. Exempt	———
Home Place $4,000	232.00
Wilton, Arlene	2.00
Winchester National Bank	———
Bank $35,600	2,064.80
Winchester Paper Corporation	———
Detour Building $8,380, Depot $790, Sheridan Place $9,340, Freeman's Garage $510, Old Fire House $510, Factory Buildings and Land $218,432, Stock in Trade $6,800	14,196.20

Winchester Reel Co.	———
320a Dickinson Office Land and Building $2,160, 103a Janti Land $630, ⅔a Public Service Land $460, 2a Hopkins' Land $40, Factory Buildings, Machinery and Land $56,850, Stock in Trade $1,450	3,572.22
Winchester Super Market	———
Stock in Trade $6,800	394.40
Wing, Earl Sr. Exempt	———
8a Home Place $1,310, Stock in Trade $2,500	220.98
Wing, Beatrice	2.00
Wing, Earle Jr.	2.00
Wing, Margaret	2.00
Winter, Herman L. Exempt	———
2a Home Place $2,160, Exempt $1,000	67.28
Winter, Louise	2.00
Wood, Ida	———
Home Place $5,410	313.78
Wood, Cornelius Exempt	———
Home Place $6,650, Exempt $1,000	327.70
Wood, Vergalyn	2.00
Wood, Flour Inc.	———
Fisher, Grain Sheds, Land and Building $250, Factory Buildings, Land and Machinery $114,630, Stock in Trade $7,000	7,069.04
Wood, Fred I.	2.00
Wood, Evelyn I.	2.00
Wood, Fred I. and Evelyn I.	———
5a Home Place $4,100	237.80
Woodard, Mildred	2.00
Young, Beatrice Exempt	———
Lake Land and Cottage $2,670	154.86
Zabielski, John C.	2.00
Home Place $4,000	232.00
Zabielski, Nellie	2.00
Zabielski, Joseph F. Exempt	———
Camp, Forest Lake $2,570	149.06
Zabielski, Rosamond E.	2.00
Home Place $7,680, Exempt $1,000	387.44
Zack, Joseph	2.00
Home Place $4,580	265.64
Zack, Mary	2.00
Zitzow, Clifford	2.00
Home Place $3,350	194.30
Zitzow, Emma	2.00
Zwolinski, Alex Estate	———
Land and Building $1,960	113.68
Zwolinski, James B. Exempt	———
Home Place $5,450	316.10

Zwolinski, Verna S.	2.00
Stock in Trade $50	2.90
Zwolinski, Stephen	2.00
Zwolinski, Bolga	2.00
Zwolinski, Stephen and Bolga	
Home Place $10,250	594.50
Zysk, Bronislaw	2.00
Zysk, Stella	2.00
Zysk, John Exempt	
Home Place $2,940, Exempt $1,000	112.52

NON-RESIDENTS - 1964

Abar, George G. Jr. and Pauline	
4a Bowman Place $7,110	$412.38
Abraham, Robert	
18a Reed Lot $500, 25a Hall Lot $500	58.00
Abrahamson, Eskil and Alice	
2a Snow Land and Cabins $800	46.40
Adams, Gordon and Barbara L.	
3a Land $120	6.96
Advance Machine Co., Inc.	
Factory Buildings, Land and Machinery $32,800, Stock in Trade $8,000	2,366.40
Allen, Charles Estate	
Land and Buildings $5,290	306.82
Allen, F. Eugene	
12a Home Place $6,660	386.28
Altomare, Paul and Eleanor	
40a Howard Place $2,760	160.08
Amarosa, Frank Jr. and Winifred J.	
2a Hawes Land $20, Stock in Trade $1,080	63.80
Amarosa, Robert	
116.3a Rabbit Hollow Land $560	32.48
Anderson, William F.	
34a Tower Farm $3,300	191.40
Anello, Josephine	
¾a Land and Buildings $1,370	79.46
Antonio, Peter and Virginia	
½a Boyd Land $120, I.O.O.F. Block $8,000	470.96
Ashuelot Paper Co.	
Water Rights $32,000, Factory Buildings, Land and Machinery $277,870, Stock in Trade $36,100, Power Co., Land $240, Superintendent's House $5,390, 4 Tenement Houses $9,220	20,927.56

Ballou, Don A.	
Lake Cottage $2,490	144.42
Barker, Realty Co., Inc.	
Apartment Building $10,020	581.16
Barrett, Della	
Home Place $3,670	212.86
Barrett, John L.	
Capron Cottage $2,750	159.50
Barrett, Lawrence and Marion L.	
Cottage on Conant Land $2,640	153.12
Bartley, Ruth	
16a Houlihan House $3,160, Land $100	189.08
Batulevitz, George A.	
240a Ware Mt. Lot $480, 30a Bartlett Lot $60, 72a Dickinson-Wilcox Lot $140, 3a Dickinson-Stone Lot $20	40.60
Baybrook, Richard W. and Irene H.	
Lake Cottage on Conant Land $1,220	70.76
Beal, Edward W.	
30a Sabin Wood Lot $240	13.92
Bean, Richard	
7a Land and Buildings $2,320	134.56
Bengtson, George W. and Ruth L.	
Lake Cottage $1,990	115.42
Bernier, Bayne	
Lake Cottage on Conant Land $2,490, 111a Healy Pasture $1,132, 2 Boats $500	239.09
Beverley, Mrs. Ethel H.	
Lake Cottage and 3 Lots $2,980	172.84
Bilson, Glyndean	
Thayer Land $200	11.60
Birkinshaw, Mildred F. and Marion H.	
Barry House $3,500, Savage Land $50	205.90
Blake, Albert L.	
1½a Gordon Land and Camp $2,700	156.60
Blassburg, Jacob	
3a Tufts' Land $50	2.90
Blodgett, Frank	
Cottage on Dick Land $510	29.58
Blum, Felex J. and Grayce E.	
Camp and 2 Lots $1,560, Unfinished Building and Lake Lot $2,050	209.38
Bolton, Arthur H. Jr.	
10a Land $120	6.96
Bolton, Fred I. and Doris	
6a Howard Lot $50, 19a Howard-Smith Lot $170, 19a Campbell Lot $110, 15a Field Lot $90	24.36

Bonski, Steve M. and Stella A.	
4a Land and Buildings $5,550	321.90
Boston and Maine Railroads	
Burnap Lot $270	15.66
Bradbury, Mrs. Laura M.	
Land and Buildings $1,330	77.14
Bready, George W.	
75a Gardner Field Place $1,380	80.04
Bridges, Fred and Julia	
Lake Lot and Unfinished Cottage $660	38.28
Bryant, Mrs. Mary V.	
Lake Cottage $2,500	145.00
Budd, Elwin J. and Catherine	
Home Place $1,390	80.62
Bullard, Elizabeth T. and Ervin	
Cottage on Lot #41 $2,890, ½ Lot #13 $250	182.12
Burleson, Peter B.	
6a Whipple Land $50	2.90
Caldaroni, Valentine B.	
20.3a Smith Land $2,550	147.90
Caliendo, Nat and Christine	
2/5a Land and Camp $430	24.94
Carlton, Paul W. and Mary B.	
250a Carlton Land $1,000	58.00
Carpenter, Francis G.	
2a Land $80	4.64
Carpenter, Mrs. Helen W.	
11a Land and Buildings $4,800	278.40
Carpenter, Miss Myrtle	
15a Demming Land $120, Cottage $4,280, Dustan Lot $90	260.42
Cass, Elizabeth	
Cass Land $200	11.60
Chesbro, Robert L.	
35a Buchanan Lot and Cellar $780	45.24
Cheshire Cable Corporation	
6.1a J. A. Powers Estate #1650 $150	8.70
Cheshire Oil Co., Inc.	
Land and Station $8,370, Land $300, 3 Gasoline Pumps and 6 Tanks $960	558.54
Clark, Louette L.	
40a Shaw Pasture $240	13.92
Clark, Raleigh E.	
18a Powers' Lot $140	8.12
Clemens, Ethel	
¾a Land and Buildings $730	42.34
Cobb, Clesson E.	
12a Scott Land $340	19.72

Cole, Peter B. and Lois A. -	
Byington, Donald A. Jr. and Shirley M.	
80a Land and Cabin $1,600	92.80
Cone, Mrs. Mary G.	
Cottage and 2 Car Garage $2,530, 2 Lake Lots $280	162.98
Colson, Samuel F.	
4a Land $160	9.28
Cota, Vivian	
Lake Lot $670, Land $740	81.78
Craven, Walter D.	
Goose Pasture $120	6.96
Cronk, Daisy	
Lake Cottage and Garage $5,120	296.96
Cronk, Herbert	
82a Dehler Land $330	19.14
Cummings, Eleanor M.	
30a White Estate $2,350	136.30
Cutter, Vernon A.	
1a Hammond Lot $20	1.16
Cutting, Abel	
224.7a Clark-Town Lot $1,000, 53a Atwood Lot $250	72.50
Dauk, Peter	
250a Ore Mt. Lot $1,000	58.00
Davenport, C. P. Inc.	
10a Barrel's Lot $60, 80a Clark-Town Lot $350, 28a Bullock Pasture $170, 150a Baun Lot $600, 48a Whipple Hill Lot $250	82.94
Davis, Clinton A. and Katherine G.	
Cottage, Forest Lake $3,250	188.50
Davis, Margaret	
177a Spenser Wood Lot $1,060	61.48
Davis Oil Co., Inc.	
Bulk Plant $1,170	67.86
Deane, Everett G. and Irene K.	
Lake Property $2,480, 1 Boat $50	146.74
DeGrace, Joseph	
250a Ski Tow Lot $740	42.92
Destromp, Alfred J. and Janet A.	
Building Lot and Camp $500	29.00
Derry, Geraldine E. and Thelma E.	
Lake Cottage $1,620	93.96
DeSorbo, Anthony M. and Emma C.	
20a Cox Land and Building $1,850	107.30
Detour, Pamela	
48a ½ interest Wheeler Lot $290, 25a Jackson Land $300	34.22
Dominic, Randolph P. and Elizabeth J.	
Lake Cottage $3,500	203.00

Doolittle, Alden H. and Marjorie T.	
60a Fairbank Lot $240, 40a Bent Lot $240	27.84
Dort, Wakefield D. and Elizabeth B.	
733.5a Land $1,970	114.26
Downey, John J. and Ann Mary	
Lake Cottage $2,840	164.72
Dratwa, Casper and Helen L.	
10a Naramore Land $80	4.64
Duggan, Francis and Virginia	
2a Slate Land $30	1.74
Duggan, John E.	
50a Doolittle Land $300	17.40
Dugan, Roland G. and Lois L.	
15a Streeter Land $120	6.96
Dulac, Frances, Gale	
Lake Cottage $2,940	170.52
Dunckler, Charles and Marion	
10a Lot $40	2.32
Eastman, Sarah M.	
Island Lot #6 and Cottage $2,480	143.84
Eaton Lumber Co.	
53a Curtis-Bennett Lot $320, 40a Lyman Lot $270	34.22
Faulkner, Gilbert L. and Mary N.	
13a Kelly Land $50, 20a Brown Land $80	7.54
Fenrich, Edgar G. and Ethel B.	
10a Beaumont $7,000	406.00
Field, Edgar R. and Dorothy C.	
Lake Lot #2 $580, Lake Lot #3 and Cottage $3,270	223.30
Field, George R. and Isabel S.	
12a Maynard Lot $70, 2.9a Smith Lot $50, 14a Bent Lot and Buildings $3,530, ¾a Field Lot $45	214.31
Fish, Helen	
40a Pierce Lot $160	9.28
Fisher, Carl and Nettie	
½ interest 2 Lots and Camp $285	16.53
Flaherty, Isadore C.	
125a Fosgate Place $3,310	191.98
Foster, Guy	
11a Sprout Land $260	15.08
Foster, Rodney H. and June B.	
25a Schielding Place $3,490, 58a Mt. Lot $120	209.38
Franklin, Ray S.	
1a Smart Land $380, Stock in Trade $150	30.74
Frazer, James and Frances	
3a Land and Camp $1,210	70.18
Frink, Richard	
5a Putnam Land $100	5.80

Gage, Lewis O.	
Cottage on Goodnow Lot $1,680	97.44
Gately, Peter T. Jr. and Blanche A.	
2a Cook Land and Building $3,000, 7a Part Scott Lot $1,960, 50a Cook Pasture $750	331.18
Geidel, Louise and Mazzola, Rosita	
Dinagan Place $2,000	116.00
Gilbert, Charles R. Sr.	
4a Richmond Road Land $80	4.64
Gilbert, Frederick H.	
Lake Lot $160	9.28
Gillotte, Philip A. and Dorothy	
Luce Cottage $2,500	145.00
Glodoski, Bronislaw and Margaret	
Cook Land $160	9.28
Gloss, Samuel H. and Frieda	
Lake Lot $1,360, House Trailer $1,060	140.36
Goldsmith, Morton R.	
34a Boyce Place $11,380	660.04
Gombielski, Leonard and Hazel	
1a Lake Cottage $3,500	203.00
Goodell, Clifford	
½a Fabien Place $1,810	104.98
Goodnow, Mrs. C. M.	
Goodnow Block $16,100	933.80
Gratton, Charles H.	
60a Ore Mt. Lot $240, 13a Bent Lot $500	42.92
Gray, Mabel F.	
Lake Cottage and Land $2,320	134.56
Greenfield Corp. Bank	
4a Holloway Place $5,860	339.88
Greenwood, G. C.	
Field Land $340	19.72
Grenda, Alex and Wanda	
Land $100, Stock in Trade $50	8.70
Grover, Robert R.	
Lake Lot and Cottage $580, New Cottage $2,820	197.20
Grover, Robert R. and Lillian M.	
Winchester Hotel $11,500, Stock in Trade $200	678.60
Guyette, Richard and Jeanette	
Camp and Land $2,820	163.56
Hahn, John	
72.6a Land and Camp $1,540	89.32
Hall, Rhoda	
36a Bolton Farm $6,940, 13a Bent Land $160, 7½a O'Brien Land $70, 40a Upham Pasture $180	426.30

Hamilton, Murrill	
Lake Lot—Cottage and Land $2,900	168.20
Hamilton, Walter H. and Mary P.	
Lake Cottage $3,750	217.50
Hampshire, Franklin Council Inc. Boy Scouts of America	
Land and Building $520	30.16
Handy, Arthur Estate	
Land and Building $4,440	257.52
Harris, Paul F. and Louise V.	
Partridge Lot and Buildings $2,100	121.80
Hartwell, Mabel C.	
3.9a Rabbit Hollow Land $60, 12a Naramore Land $100, 3a Coburn Land $50	12.18
Hartwell, Robert D. and June A.	
Wood Lot $160	9.28
Harvard College, President and Fellows of:	
20a Pisgah Land $120	6.96
Harvey, Rev. Robert C. and Suzanne F.	
13a Land and Building $7,550, 100a Davis-Condit Land $450	464.00
Hawes, Helen D.	
37a Land and Building $3,360, Brittain Land $560	227.36
Hayes, Donald	
30a Bliss Land $240	13.92
Hayes, C. Madeline	
Home Place $5,310	307.98
Head, Leslie H. and Ada	
Land and Building $7,500	435.00
Hearne, Raymond E.	
30a Land and Camp $1,250	72.50
Hecker, William L. and Mabel	
Fosgate Brush Lot $100	5.80
Heckman, Elroy P. Estate	
155a ½ interest Worcester Place $1,340	77.72
Heller, Walter E.	
Land and New House $8,750	507.50
Henson, Arlene B.	
½ interest Hayes Land and Cottage $850	49.30
Herrick, Charles	
27a Howard Land $190	11.02
Hildreth, Mary Jane	
Land and Building $1,890	109.62
Hinsdale, Town of	
136a Pisgah Mt. Lot $1,088, Land and Water Rights $2,400	202.30
Holbrook, Dorothy B.	
17a Plane Lot $200, 3a Barber Lot $70	15.66
Holloway, Leonard and Beryle	
3a Doolittle Land and Barn $1,890	109.62

Holman, Jason W. and Hilda M.	
Lake Cottage $2,700	156.60
Holzer, Gertrude and Chapin, Emily	
271a Coombs' Land and Building $7,210	418.18
Humble Oil and Refining Co.	
Esso Station and Land $19,330, 5 Pumps $1,000	1,179.14
Hunt, Charles and Violet	
Cottage and 2 Lots $4,430	256.94
Jarvis, Alfred G. and Beulah M.	
8⅓a Groener Place $3,090, 13a Hale Lot $300	196.62
Jennings, Granville	
Lot #674 $40	2.32
Johnson, David and Deane	
240a Land $1,530	88.74
Johnson, Jesse C.	
25a Sprout Lot $4,320	9.86
Johnson, Kenneth W. and Elva T.	
130a Sheomet Farm $10,698	620.48
Jordan, A. M. Estate	
50a Land $340	19.72
Karacus, Christopher	
65a Bent Lot $390	22.62
Kelley, William H. and Florence M.	
5a Land and Building $4,970	288.26
Kenison, Radcliff F.	
155a ½ interest Worcester Place $1,340	77.72
Kossakoski, Harry	
120a Monroe-Buffum Lot $480	27.84
Krekow, Harold B. and Walsh, Joseph	
1¾a Land and Building $4,800, 17a Land and Camp $1,000, 5a Curtis Land $120, 3a Elsie Curtiss Land and Building $700	383.96
LaFortune, James	
Land and Building $1,000	58.00
Lake, Ernest H. and Thelma A. - Schroeder, David C. and Marjorie B.	
Struther's Dance Hall $1,000	58.00
LaPine, Merle B. (Mrs.)	
2a Detour Land and Building $2,010	116.58
Laurin, Philip O. and Florence L.	
Drugg Land $450, Lake Front-edge $450	52.20
Lawrence, A. C. Leathers Co.	
Factory Lands, Buildings and Machinery $469,500, Stock in Trade $167,424	36,941.59
Lawrence, Maxine Y.	
½ interest Barney Cottage $1,080	62.64
Leavitt, Edward J.	
140a Road Stand, Land and Building $7,518	436.04

Lee, Richard E.	
15a Freeman Lot $90	5.22
Lindholm, John David	
10a Land $80	4.64
Lindstrom, Charles J.	
78a Farm $4,320	250.56
Little, Arthur D. Inc.	
Pisgah Area Land and Building $4,500	261.00
Livermore, Ralph	
Lake Cottage and Garage $3,340, Cota Lot $260	208.80
Lobdell, Alvan J. and Winston B.	
Cottage, Garage and Land $4,330	251.14
Lombardi, Richard M. and Jean	
12a Thurston Land $100	5.80
Lord, Florence	
Land $590	34.22
Loveland, Charles S. and Lillie C.	
Land and Cottage $1,780	103.24
Lucia, Gerald and Irene	
Cottage $2,200	127.60
Madigan, M. J.	
35a Stearns' Lot $180	10.44
Maglin, Robert E. and Agnes B.	
Lake Lot #40 $500	29.00
Manning, Wayne and Margaret	
Land and Building $3,200	185.60
Manis, Josephine	
15a Stebbins Wood Lot $90	5.22
Masin, Vincent F. Sr.	
60a Stockwell Farm $5,180	300.44
Maskiel, Virginia	
Lake Cottage and Lot $3,760	218.08
Matro, Philip J.	
9a Plaistridge Land $500, 45a Cook Land $290	45.82
May, Emily A.	
75a Amidon Lot $260, 50a Dickinson Lot $340	34.80
McGaw, Elizabeth T.	
½ interest Robins' Lot $40	2.32
McGrath, Patrick and Grace	
75a New Cottage and Lot $1,250	72.50
McGrath, Virginia	
2a Lake Land $1,700, 4 Trailers $950, Stock in Trade $100	159.50
McGrath, William A.	
194a Gunn Mt. Lot $1,510	87.58
McMurphy, Charles P. and Claire C.	
Pisgah Cottage, Lot #5 $2,500	145.00

McNamara, John A.
Building Lot $320 — 18.56

Mecheski, Frank and Mary
71a Land $480 — 27.84

Mederick, Dufrene S. and Susan W.
Part of Lot #13 $250 — 14.50

Merrill, Richard J. and Hallock, Martha H.
40a Gunn Mt. Lot $160 — 9.28

Mesic, Amelia
Godlecki Home Place $3,580, Mesic Place $3,080 — 386.28

Milkey, Robert F. and Virginia T.
5a Land and Building $4,440 — 257.52

Mondello, Carol G. and Clark, Wilton E.
4a Land and Building $1,500 — 87.00

Moreau, Mrs. Blanche and Lasner, Lillian
Paine Land $310, House Trailer $730 — 60.32

Morningside Community Center
500a Camp Rabbit Hollow Land $7,900 — 458.20

Morse, John H.
7a Land $30 — 1.74

Murray, James H.
145a Putnam Land $3,950, 100a Smith Farm $680, 10a Newton Lot $80 — 273.18

Musiak, Gerald F. and Virginia - Musiak, Frank and Janice
4½a Land and Cottage $2,500 — 145.00

Myder, Anthony E. and Helen D.
18.9a Hunting Camp and Land $2,300 — 133.40

Nagine, Anthony
Land and Building $730 — 42.34

Nash, Robert
Lally Lot $200 — 11.60

New England Box Co.
Factory Buildings, Land and Machinery $141,670 — 8,216.86

New England Lumber Co., Inc.
Stock in Trade $202,480, Portable Mill $1,000, Jackson Log Yard $760, 6.2a Pentland Yard $1,930, 73a Gunn Club Yard $2,560, 53.3a Rixford #321 $340, 68.9a Fosgate-Ware Lot #389 $470, 241.5a T&T Gardner Mt. Lot #396 $1,270, 58.7a Bartlett (Part) Lot #439 $400, 12.9a Wiswall Lot #658 $100, 138a Amos Atherton Lot #666 $720, 53a Stearns'-Swan Lot #711 $360, 100a Marvin-Lewis Lot #759 $600, 146.8a Scott Lot #1173 $880, 80.3a Brittain-Tufts Lot #1263 $550, 97a Curtiss-Sawyer Lot #1366 $390, 159.7a Adams-Estey (part) Lot #1455 $640, 10a Pike Pisgah Lot #1484 $60, 115.3a Dingman Lot #1564 $690, 69.3a Marcou Lot #1641 $470, 107.4a Clark Farm #1711 $430, 15.3a Felch Lot #1810 $120, 89.3a Smith Lot $430, 33.0a Cass Lot #1885 $260, 73.0a Bliss Lot #1899 $500, 20.0a Bent

Lot $120, 56.2a Jackson Lot #1812 $270, 102a Savage Land (part) $830, Jessie Jackson Lot $140, Hammond Hill Lot $200	12,729.26
New England Power Co.	
Electric Property $29,815, 74a Land $55	1,732.46
New England Telephone and Telegraph Co.	
Land and Building $5,610	325.38
New England Wood Co.	
78.0 Bliss Lot #1899 $500	29.00
Newman, Adelaide S. and Chickering, Margaret	
Forest Lake Property $2,650	153.70
Newton, Fred Estate	
45a Belding Lot $270	15.66
Nilman, Carl	
Drive-in Theatre $7,000	406.00
Northfield Schools	
Alexander Lot $120, 14a Coombs'-Morgan Lot $170, 8a G. E. Horton Lot $100, 20a Holton-Bartlett Lot $240, 4a Bent Lot $50, 4a Mine Lot $50, 30a Brown Mill Lot $360	63.22
Ogden, Frank B. and Winifred	
Wagner Place $2,480	143.84
Ohman, John	
1a Land $40	2.32
O'Kula, John R. and Allison M.	
Camp and 2 Lots, #8 and #9, $3,300	191.40
Olmsted, Frederick and Claire C.	
Forest Lake Cottage $3,360, 2 Lake Lots $490	223.30
O'Neal, Clarence B.	
2a Mill Site $400, Patenaude Place $2,980	196.04
Paine, R. W. Inc.	
Gravel Bank $40	2.32
Paper Service Co., Inc.	
Factory Buildings, Land and Machinery $16,400, Stock in Trade $3,500	1,154.20
Paper Service Mills, Inc.	
Factory Buildings, Land and Machinery $136,000, Stock in Trade $4,000, Freight Station $720, Water Rights $2,400, Felch Lot $480	8,328.80
Pasquarrelli, Albert	
Stock in Trade $50	2.90
Paulding, Leon O. and Gowen, Francis X.	
110a Tower Lot $990, 75a Detour Land $510, 30a Mt. Lot $100	92.80
Pearson and Teasdale	
50a Land $340	19.72
Pelech, Bernard	
50a Howard-Todd Lot $240, 10a Todd Lot $50	16.82
Pelzel, Carl A. and Norma A.	
26a Wright-Smith Land $310, 6a Sarvin Lot $120	24.94

Pentland, Louise	
Land $200	11.60
Perham, Richard and Catherine	
Land and Building $3,250	188.50
Perry, Robert A.	
60a #3 Lot and Buildings $4,440	257.50
P. H. F., Inc.	
30a Pulpit Rock Lot $150	8.70
Phillips, William W.	
Land and Building $940	54.52
Pinard, Herman and Marjorie	
Lake Cottage $2,700	157.76
Plifka, Stephen	
Anderson Cottage $2,500	145.00
Porter, Doris	
44a Buildings and Land $1,330	77.14
Potash, Frank	
Lake Lot #40 and Cottage $2,290	132.84
Pregent, Norman P.	
1 Boat $100	5.80
Provenchia, Alice	
Home Place $2,800, 8a Dickinson Land $400	185.60
Public Service Co. of New Hampshire	
Electric Property $394,400, Wood and Lumber (not stock in trade) $1,100, Stock in Trade $3,500	23,142.00
Putnam, Fred Estate	
25a Putnam Land $200	11.60
Putnam, Lena M.	
170a Putnam Farm $1,360	78.88
Putnam, Stanley R. and Elizabeth S.	
200a Rixford Land $800, 52a Chamberlain Land $210	58.58
Qualters, Robert F. and Josephine M.	
¾a Building Lot #5 $500	29.00
Reed, Charles P.	
Lake Cottage $2,770	160.66
Rehnburg, Harold E. and Chamness, Robert E.	
49a Land and Building $8,500	493.00
Repeta, Charles and Julia	
Cottage and Lot #21, Lake Lots #20, #22, #29, #30 $1,640	95.12
Riddle, Joseph G. and Ann M.	
7a Land and Building $770, ½ interest Land $30	46.40
Rizzuti, Joseph H. and Lusignan, Armond P.	
½a Pierce Land $500, House Trailer $800	75.40
Roberts, Eleanor D.	
Cottage on Lot #23 $4,910	284.78

The Robertson Company	
Mansfield House $3,710, Stephens House $3,720, Four Felch Houses $7,250, 3 Tenements $8,910	1,368.22
Robinson, Granville A.	
Bouchie Place $2,320	134.56
Roy, Charles	
Pisgah Cottage $930	53.94
Royce, Dexter H. and Luciene B.	
Pisgah Cottage $2,650	153.70
Ryll, Charles H. and Anna G.	
Lake Lot $320, ½ interest in the following properties: #21 Garage and Land $825, Home Place $3,020, Naramore Lot $30, Ware Lot $20, Hathaway Place $1,255	317.26
Saben, Elizabeth B.	
21a Land and Building $7,510	435.58
Sample, Owen K. and Virginia	
Lake Cottage $2,760	160.08
Sandri, A. R.	
104a Willard Farm $6,770, Lake Lots and Buildings $2,720, 130a Adams Land $520, 87a Hammond Land $420, 31a Amidon Land $150, 50a Jackson Wood Lot $240, 18.0a Drugg Lot $90	632.78
Sarsfield, Francis J.	
Camp on Dickinson Land $410	23.78
Sawyer, Charles A.	
Land and Building $550	31.90
Sawyer, Walter D. Estate	
10a Cromwell Lot $80	4.64
Schill, Catherine M.	
50 Stone Mt. Lot $160	9.28
Schmitt, Peter G. and Evelyn E.	
Lake Cottage and 2 Lots $4,330	251.14
Scripture, Charles R.	
Lake Cottage and Land $2,770	160.66
Scott, Alvin and Elizabeth	
Land $1,890	109.62
Sears, G. Alden and Sylvia G.	
1 Lot and 2 Cottages $5,060	293.48
Seaver, William	
19.7a Day Lot $110	6.38
Seybolt, Paul B.	
125a Flagg Farm $6,850	397.30
Shannon, Robert and Margaret B.	
34a Curtis Meadow — Pasture $270, 8a Land $60	19.14
Shea, John E. and Enid L.	
Lake Cottage and Land (Lot #15) $2,640	153.12

Shelburne, Richard A. and Gwendolyn	
71.5a Bolton Land $1,700	98.60
Sherman, Margaret and Swan, H. B. Estate	
14a Meeting Hill Lot $60, 250a Stone Mt. Lot $500, 10a Stone Mt. Lot $40	34.80
Smith, Clifton L. Estate	
Home Place $1,530	88.74
Smith, Harold K.	
53a Taft-Smith Place $360, 24a Old Place $190	31.90
Smith, Homer Morgan	
9a Smith Lot $110, Belding Lot $80	11.02
Smith, Philip and Beverley	
Camp $240	13.92
Snow, Leslie E. and Anna Mae B.	
Land and Building, Dedo Block $10,660	618.28
Solasz, Thomas	
⅓ interest Home Place $2,794	162.05
Spooner, Ralph E. and Marilyn J.	
Kellom Cottage $2,590	150.22
Springfield Television Broadcasting Corporation	
40a T.V. Plant and Land $66,500	3,857.00
Staples, Mrs. Marion	
Home Place $5,150	298.70
Starkey, C. H.	
House Trailer $400	23.20
Starkey, Eugene F.	
98a Pisgah Land $390, 40a Detour Land $500, 30a Hewitt Lot $430, 2a Garfield Lot $500, 100a Davis Lot $400, 100a Howard Lot $320, 16a Stockwell Land $400, Portable Mill $600, Stock in Trade $7,500	640.32
Steen, Lydia M.	
Randell Lot $60	3.48
Stewart, Dorothy	
Lake Lot $480	27.84
Stockwell, Rose Estate	
Sprout Land $60	3.48
Stoddard, Perley H. and Jessie B.	
Building Lot $200	11.60
Stone, Dwight Estate	
Sprout Land $120	6.96
Strout, Austin E.	
Home Place and Green House $3,880	225.04
Sudell, Florence	
Lake Cottage $1,320	76.56
Sullivan, James H. and Ardine H.	
Land and Building $2,380	138.04

Swett, E. David	
½a Smith Land $610, Building Lot $580	69.02
Szetela, Max J. and Viola	
Cottage on Lot #10 $2,450	142.10
Talcott, Elmer A. and Helen B.	
2½a Camp $1,800	104.40
Taraska, Joseph W. and Helen H.	
Gates' Land and Building $1,200	69.60
Tatro, Glenyth M. and Marilyn	
1¼a Land $80	4.64
Taylor, Leon P.	
Taylor Home Place $4,040	234.32
Taylor, Richard M. and Ruth C.	
5a Isaac Smith Land and Building $9,930, 10a Lot $400	599.14
Timson, Howard and Virgie	
Pitcher Lake Cottage $4,510	261.58
Towne, Clayton O. and Bertha N.	
30a Land and Building $2,410	139.78
Tuxbury, Francis K. and George, James E.	
Armstrong Land and Building $2,290	132.82
VanCar, Kenneth E. and R. Evelyn	
19a Land and Building $7,000	406.00
Vandenburg, Floris C. and Wilhelmina J.	
2a Chandler Land $340	19.72
Vannie, William J.	
17½a Land and Camp $1,150	66.70
Varley, John and Hilma	
9a Fairbanks' Lot $70	4.06
Vassar, George M. and Reita E.	
Lake Cottage and Land $2,390	138.62
Vigneau, Albert	
2a Land $1,070	62.06
Walsh, William	
16a Snow Land $190	11.02
Walston, Mrs. Bertha P. Estate	
Hiscock Pasture $80	4.64
Weeks, Marvin F.	
½ interest Dickinson Lot $120	6.96
Weirs, John L. and Margaret E.	
Secord Land $190	11.02
Welcome, Paul E. and Grace M.	
10a 3 Tracts Wilson Land $160	9.28
Wellman, Richard H. and Natalie A.	
Cottage and 2 Lots $2,400	139.20
Whipple, Clara S.	
32a Sprout Land $260	15.08

Whipple, Dorothy C.	
8a Sprout Land $1,130, House Trailer $980	122.38
Whipple, Faye and Nellie E.	
19a Pudding Hill Land $150	8.70
Whitcomb, Arthur Inc.	
3a Tardiff Land $170	9.86
Whitcomb, Cecil	
Lake property and 2 Cottages $6,470	375.26
White, Caroline	
18½a Day Lot $110	6.38
White, Earl	
Lake Cottage $2,450	142.10
Whitney, Wayne	
400a Gunn Lot $800	46.40
Whittemore, David L. and Lottie	
203a Rixford Pasture $800	46.98
Willard, Elizabeth C.	
Home Place $11,700, Albee Place $7,580, Biron Place $2,410, Store Block $8,070	1,726.08
Willard, Harry	
Willard Pasture and Camp	51.04
Williams, Mrs. Florence E.	
40a Manning Hill Land $320	18.56
Williams, Loring G.	
5a Sprague Garage $2,430	140.94
Williams, Maverette H.	
½ interest Hayes Lake Cottage $850	49.30
Winchester Box Co.	
Stock in Trade $12,000	696.00
Wood, Howard M.	
Trailer on Fred Hill Land $1,280	74.24
Zavortney, William	
72a Whittaker Land and Building $980	56.85
Zoladz, Frank, Kobak, John and Kozikowski, Henry J.	
Kelly Camp and Land $1,250	72.50
Ziman, Steve A. and Ynes V.	
Butler Lot $60	3.48

TOWN CLERK'S REPORT

FOR THE YEAR 1964

MOTOR VEHICLE PERMITS:			
1963 — Permits Issued	135	$ 180.08	
1964 — Permits Issued	1,719	14,946.77	
1965 — Permits Issued	6	196.84	
			$15,323.69
DOG LICENSES:			
1964 — Licenses Issued	282	$ 651.10	
			651.10
FILING FEES:			
1964 — Filing Fees	25	$ 28.00	
			28.00
TOTAL REMITTED TO TREASURER:			$16,002.79

Respectfully submitted,

DONALD C. MANNING
Town Clerk

DEATHS - - 1964

Date	Name	Age	Place of Death
1963			
Nov. 12	James J. Nolan	66	Northampton, Mass.
1964			
Jan. 11	Violette H. Freeman	71	Keene, N. H.
12	Tofila F. Bobin	74	Concord, N. H.
29	Herbert R. Fischer	55	Keene, N. H.
Feb. 8	Angeline M. Morris	58	Keene, N. H.
9	Mary R. Magee	93	Winchester, N. H.
15	Lillie M. Wescott	83	Winchester, N. H.
16	Bertrice K. Pierce	45	Winchester, N. H.
17	Alice M. Allan	70	Keene, N. H.
21	Kinley D. Gould	64	Winchester, N. H.
26	Chester L. Bemis	77	Keene, N. H.

Date	Name	Age	Place of Death
28	Lillie C. Clarke	79	Canaan, N. H.
29	Catherine — Suleski	62	Concord, N. H.
Mar. 4	Rose M. Carpenter	71	Keene, N. H.
11	Cecil D. Hill	71	Keene, N. H.
April 8	Annie E. Breed	89	Westmoreland, N. H.
13	Laura E. Saben	82	Keene, N. H.
14	Archie W. Thomas	57	Rutland, Mass.
19	Steven R. Wasieleski	69	Keene, N. H.
23	Maude — Gately	84	Concord, N. H.
May 4	Herbert — Joslyn	59	Keene, N. H.
18	Geneva J. Struthers	—	Winchester, N. H.
21	Leokadia — Zwolinski	81	Concord, N. H.
26	Herbert F. Guild	43	Winchester, N. H.
31	Dorothy M. Miner	83	Winchester, N. H.
June 9	Amie J. L'Abbe	75	Keene, N. H.
11	Ida M. Kelley	66	Keene, N. H.
18	Stanley — Grabowski	65	Keene, N. H.
July 4	Leslie A. Naramore	79	Keene, N. H.
10	Harry B. Bruce	73	Keene, N. H.
12	Bessie L. Beaman	86	Winchester, N. H.
24	Ralph W. Johnson	76	Winchester, N. H.
25	Herman Pinand	73	Winchester, N. H.
30	Forest A. Frost	71	Keene, N. H.
Sept. 27	Clifford H. Zitzow	67	Winchester, N. H.
Oct. 3	Frank W. Goodridge	83	Concord, N. H.
6	Zigmunt J. Payeski	60	Hartford, Vt.
17	George E. Rice	59	Keene, N. H.
18	Ethel M. Bruce	75	Keene, N. H.
19	Sadie A. Manning	82	Winchester, N. H.
Nov. 1	Kevin F. Ethridge	—	Winchester, N. H.
3	Stella C. Smofski	72	Winchester, N. H.
17	Henry J. McClening	79	Keene, N. H.
23	Martin C. McLean	59	Keene, N. H.
23	Bessie M. Thurston	69	Keene, N. H.
26	Winnie D. Frost	91	Winchester, N. H.
Dec. 10	Helen T. Nolan	66	Keene, N. H.
20	William J. Dubriske	63	Winchester, N. H.
23	James H. Butler	77	Winchester, N. H.
25	Charlotte L. Kempton	84	Westmoreland, N. H.

MARRIAGES - - 1964

Date	Name	Residence
1962		
Nov. 22	Francis L. Duquette	East Hampton, Massachusetts
	Beverly J. Herman	Winchester, New Hampshire
1964		
Jan. 2	Charles E. Paine	Springfield, Massachusetts
	Mary E. Heath	Springfield, Massachusetts
11	Richard D. Starkey	Winchester, New Hampshire
	Cheryl A. Maylin	Westmoreland, New Hampshire
20	Henry H. S. Senecal	Bennington, Vermont
	Alice M. Smith	Ashuelot, New Hampshire
31	George F. Coburn	Winchester, New Hampshire
	Nellie E. Spaulding	Winchester, New Hampshire
Feb. 20	Randall E. Broadhurst	Rutland, Massachusetts
	Juliana G. McCallum	Hadley, Massachusetts
21	Guy J. Clukey	Orange, Massachusetts
	Melda M. Evashowsky	Athol, Massachusetts
21	Jerry R. Vaine	Winchester, New Hampshire
	Jean — Nichols	Richmond, New Hampshire
Mar. 7	James E. Roy	Keene, New Hampshire
	Claudia R. Gould	Winchester, New Hampshire
14	John E. Monahan, Jr.	Branford, Connecticut
	June E. Stapleford	Branford, Connecticut
21	Louis G. Worster	Meriden, Connecticut
	Frances G. Commerford	Branford, Connecticut
28	Vernon B. Jenkin	Branford, Connecticut
	Kristine K. Dahlmeyer	Branford, Connecticut
April 18	Carl R. Tobey	Keene, New Hampshire
	Alice I. Tobey	Winchester, New Hampshire
25	Lawrence K. Packard	Rensselaer, New York
	Erika — Barden	Winchester, New Hampshire
25	John T. Dwyer	West Hartford, Connecticut
	Judith P. De'Rienz	West Hartford, Connecticut
May 4	William E. Weaks	Woodbine, New Jersey
	Cheryl A. Buck	Villas, New Jersey
23	Kenneth F. Smith	Ashuelot, New Hampshire
	Janet M. Frederick	Brattleboro, Vermont
25	Raymond E. Pratt	Winchester, New Hampshire
	Norma E. Fletcher	Keene, New Hampshire
28	Victor J. Simon	Hillside, New Jersey
	Jeanne P. Mentus	Irvington, New Jersey

Date	Name	Residence
Feb. 30	Donald E. Santor	Winchester, New Hampshire
	Nancy E. Willette	Keene, New Hampshire
30	Charles W. Olsen, II	North Canaan, Connecticut
	Cheryl L. Cortesi	Falls Village, Connecticut
30	Frederick A. Dobosz	Rockville, Connecticut
	Shirley A. Squires	Rockville, Connecticut
June 5	James N. Johnson	Winchester, New Hampshire
	Marlene C. Dick	Winchester, New Hampshire
6	Donald R. Nelson	Winchester, New Hampshire
	Nancy — Croteau	Charlestown, New Hampshire
8	Edward T. Steigerwald	Saratoga Springs, New York
	Kathryn D. Dingmon	Saratoga Springs, New York
20	William I. DeGara	Orange, Massachusetts
	Marilyn L. DeGara	Orange, Massachusetts
20	Burton E. Holt	Winchester, New Hampshire
	Joann E. Bokum	West Swanzey, New Hampshire
July 10	Richard C. Smith, Jr.	Winchester, New Hampshire
	Donna P. Parker	Hinsdale, New Hampshire
25	Mahlon C. Gilbar	Winchester, New Hampshire
	Mildred L. Rounds	Winchester, New Hampshire
25	Raymond K. Hilliard	Turners Falls, Massachusetts
	Beatrice E. Kozlowski	Montague, Massachusetts
31	Montgomery H. Holden	Amherst, Massachusetts
	Jacqueline A. Tirrell	Williamsburg, Massachusetts
Aug. 1	Howard F. Fournier	Orange, Massachusetts
	Catherine L. Clukey	Orange, Massachusetts
1	Robert J. Miner	Winchester, New Hampshire
	Dale H. Smith	Winchester, New Hampshire
2	Philip A. Bordeaux	Montague, Massachusetts
	Helen L. Morse	Northampton, Massachusetts
8	Edwin C. Woodward	Marlborough, New Hampshire
	Barbara E. Brown	Winchester, New Hampshire
24	Lafayette W. Ayers, Jr.	Belchertown, Massachusetts
	Virginia J. Conkey	Belchertown, Massachusetts
27	Edward — Porter	Orange, Massachusetts
	Barbara L. Rogers	Orange, Massachusetts
Sept. 1	Curville R. Jordan	Keene, New Hampshire
	Mary-Jane Fosdick	Winchester, New Hampshire
4	Jackson S. Schulyz, 4th	Cooperstown, New York
	Barbara J. Bennett	Cooperstown, New York
6	Douglas W. Bairstow	Boston, Massachusetts
	Diane L. Lehmann	Waban, Massachusetts

Date	Name	Residence
Sept. 21	Robert A. Greenough	Fitzwilliam, New Hampshire
	Gloria J. Butler	Winchester, New Hampshire
26	Dennis A. Tanquay	Northampton, Massachusetts
	Darlene J. Dearing	Easthampton, Massachusetts
Oct. 3	Robert J. Escott	Turners Falls, Massachusetts
	Alma J. Marquis	Millers Falls, Massachusetts
4	Salvatore J. Imperato	Belchertown, Massachusetts
	Julianna G. McCallum	Belchertown, Massachusetts
6	Herbert J. Miller	Winchester, New Hampshire
	Ella L. Fletcher	Winchester, New Hampshire
9	Donald E. Wheeler	Winchester, New Hampshire
	Brenda E. Newell	Winchester, New Hampshire
10	George F. Littlewood	Orange, Massachusetts
	Dorothy I. Mackey	Orange, Massachusetts
20	John — Friar, 2nd	Fall River, Massachusetts
	Mary A. Grigalonis	Easthampton, Massachusetts
24	Bradley Sanborn	Winchester, New Hampshire
	Mary E. Lavender	Brattleboro, Vermont
24	Richard L. Brileya	Ashuelot, New Hampshire
	Patsy L. Rhoades	Ashuelot, New Hampshire
24	Stanley A. Pietraskiewicz	Easthampton, Massachusetts
	Carole A. Welch	Easthampton, Massachusetts
31	Howard R. Smart	Ashuelot, New Hampshire
	Dorothy M. Cutter	Ashuelot, New Hampshire
Nov. 6	David A. Stiles	Belchertown, Massachusetts
	Sandra L. Capen	Amherst, Massachusetts
6	Ralph A. Smith	Northfield, Massachusetts
	Catherine — Griswold	Northfield, Massachusetts
14	Earle F. Nolan	Ashuelot, New Hampshire
	Janet M. Bouchie	Ashuelot, New Hampshire
21	Joseph J. Benoit	Ashuelot, New Hampshire
	Frances M. Miller	Hinsdale, New Hampshire
21	Milo P. Peck	New Salem, Massachusetts
	Virginia M. Shirk	Barre, Massachusetts
Dec. 10	David A. Joslyn	Winchester, New Hampshire
	Deanna G. Gilbert	Winchester, New Hampshire
24	Anthony J. Ostrowski	Greenfield, Massachusetts
	Florence I. Bouchie	Winchester, New Hampshire
26	Harry G. Eddy	Athol, Massachusetts
	Beverly A. Purves	Greenfield, Massachusetts

BIRTHS - - 1964

Date	Name	Parents
1963		
Dec. 9	Thomas D. Spearman	Frank D. Spearman Lona R. Holmes
1964		
Jan. 14	Geneva J. Struthers	Clifford W. Struthers, Jr. Mary M. Kempton
30	Patrick C. Black	Ralph Black Mae H. Adams
Feb. 7	Ronald E. Page, Jr.	Ronald E. Page Barbara A. Goss
8	Brenda A. Prouty	William L. Prouty Helen M. Nelson
10	Jane A. Kempton	Frank J. Kempton, Sr. Jane E. Champney
13	Timothy P. Austin	Leroy E. Austin Marjorie M. Brown
15	Christy L. Paight	Ernest S. Paight Marsha L. Sortwell
21	Jane P. Miller	Eugene E. Miller Pearl J. Griggs
Mar. 2	Lisa A. Farnum	Francis D. Farnum Judith A. Wood
21	Michael A. Hodgman	Charles L. Hodgman Joyce A. Nelson
April 23	Kevan D. Whippie	Richard E. Whippie Marion L. Heddle
24	Chelby M. Snow	Gerald S. Snow Christine E. Dubriske
May 11	Brenda R. Rowe	Clyde K. Rowe, Jr. Judith F. Olson
13	Patrick J. Hildreth	Edmund L. Hildreth Barbara A. Strange
20	Hope E. Struthers	Norman L. Struthers Miriam E. VonDreden
June 5	Daniel E. Snow	Thomas S. Snow Maureen K. O'Brien

Date	Name	Parents
July 11	Darlene M. Qualters	Terrance P. Qualters Joan M. Labreck
11	Steven Aivaliotis	Michael H. Aivaliotis Patricia Burt
Aug. 1	Peggy A. Bouchie	Samuel C. Bouchie Regina H. Rogers
3	Dean E. Miner	Erving E. Miner Joanne M. Tatro
4	Rebecca B. Black	James E. Black Donna J. Swanson
7	Kimberly J. Emerson	George W. Emerson Barbara D. McClure
12	Thomas F. Wilton	Alexander Wilton, Jr. Arlene M. Brown
15	Francis D. Fournier, Jr.	Francis D. Fournier Eileen A. Drolette
23	Daniel R. Maxwell	William A. Maxwell Gwenith E. Coburn
Sept. 2	Jamie L. Clark	James A. Clark Irene A. Erunski
3	Kevin F. Ethridge	Lewis F. Ethridge, Jr. Irene A. Powers
3	Joseph J. Norton, III	Joseph J. Norton, II Jessie R. Gnerre
14	James E. Smith	Donald H. Smith Sylvia J. Willey
25	Carl R. Tobey, Jr.	Carl R. Tobey Alice I. Kempton
28	Colleen Putnam	Cortland Putnum Doris B. Manning
Oct. 26	Carl L. Morse, Jr.	Carl L. Morse Brenda J. Powell
30	Sandra J. Edwards	Calbert E. Edwards Carolyn E. Whittier
31	Rhoda L. Smith	Wilmot A. Smith, Jr. Judith A. McLeod
Nov. 5	Herman E. Wilder, Jr.	Herman E. Wilder Marilyn A. Pike
6	Wayne B. Snow	Eugene S. Snow Betty J. Hodgman
7	Charlene M. Stevens	Verne K. Stevens, Sr. Norma E. Darrah

Date	Name	Parents
Nov. 10	Jeffrey P. Spearman	Frankie D. Spearman Lona R. Holmes
21	Wayne G. Dingman	Alfred E. Dingman Georgianna B. Miller
22	Andrea J. Smith	Richard C. Smith, Jr. Donna P. Parker
24	Randy A. Pelto	Allen A. Pelto Rita A. Willis
25	Keith A. Paquette	Donald J. Paquette Nancy J. Russell

REPORT OF TOWN TRUST FUNDS

COMMON TRUST FUND

Principal

January 1, 1964	264 individual cemetery funds	$52,348.26
Additions	6 new funds	1,050.00
December 31, 1964	270 individual cemetery funds, as listed on later pages	$53,398.26

Income

The full income earned by each individual fund, as shown in detail on later pages, totaling $2,862.98, was paid to the Town for use by the Cemetery Committee.

Investment Changes, 1964

	Shares Owned		
	Jan. 1	Dec. 31	
American Telephone and Telegraph Co.	142	300	(1)
First National City Bank, New York	111	114	(2)
Boston Fund	815	827	(3)
Broad Street Investing Corporation	312	320	(3)
Chemical Fund	758	807	(3)
Eaton and Howard Balanced Fund	748	767	(3)
Fidelity Fund	559	588	(3)
Massachusetts Investors Trust	709	723	(3)
George Putnam Fund of Boston	764.274	813.831	(4)

NOTES:

(1) Reflects 1 for 20 subscription rights and 2 for 1 stock split.
(2) Reflects 2% stock dividend.
(3) Reflects capital gains distribution.
(4) Reflects capital gains of 27.010 shares and automatic reinvestment of dividend income to purchase 22.547 shares at net asset value without loading charge or brokerage commission but with deduction of bank service charge of $.40 per quarter year.

List of Investments - - December 31, 1964

	Market Value	Percent of Fund
Cash, 2.9%		
Peterborough Savings Bank No. 27046	$ 3,150.85	2.9

Common Stocks, 31.5%			
300 shares	American Telephone and Telegraph Co.	$20,475.00	18.9
114 shares	First National City Bank, New York	13,608.75	12.6
	Total Common Stocks	$34,083.75	31.5
Investment Trusts, 65.6%			
827 shares	Boston Fund	$ 8,523.71	7.9
320 shares	Broad Street Investing Corporation	5,065.60	4.7
807 shares	Chemical Fund	11,063.97	10.2
767 shares	Eaton and Howard Balanced Fund	10,155.08	9.4
588 shares	Fidelity Fund	10,801.56	10.0
723 shares	Massachusetts Investors Trust	12,319.92	11.4
813.831 shares,	George Putnam Fund of Boston	13,045.81	12.0
	Total Investment Trusts	$70,975.65	65.6
	Total Market Value	$108,210.25	100.0
	Cost price	53,398.26	
	Unrealized appreciation	54,811.99	
	Gain in unrealized appreciation, 1964	8,289.49	

* * * * * * * * *

CONANT LIBRARY FUND

Investment Changes - 1964

	Shares Owned		
	Jan. 1	Dec. 31	
Chase Manhattan Bank	60	140	(1)
Winchester National Bank	20	–0–	
R. J. Reynolds Tobacco Co.	50	100	
American Telephone and Telegraph Company	50	106	(2)
Eaton and Howard Balanced Fund	600	615	(3)
Scudder, Stevens and Clark Balanced Fund	283.719	300.142	(4)

NOTES:

(1) 50% stock dividend, plus purchase

(2) Reflects 1 for 20 subscription rights and 2 for 1 stock split.

(3) Reflects capital gains distribution.

(4) Reflects capital gains of 8.619 shares and automatic reinvestment of dividend income to purchase 7.804 shares at net asset value without loading charge, brokerage commission, or bank service charge.

List of Investments - - December 31, 1964

		Market Value	Percent of Fund
Cash and Bonds, 18.7%			
	Peterborough Savings Bank No. 35113	$ 2,932.48	2.7
$5,000.	Amer. Tel. & Tel. Co. 4¾% bonds, June 1998	5,200.00	4.8
$5,000.	Consolidated Edison Co. 4⅝% bonds, Nov. 1991	5,112.50	4.7
$5,000.	Consumers Power Co., 4⅝% bonds, August 1991	5,143.75	4.8
$2,000.	Public Service Co. of N. H., 3⅞% bonds, June 1986	1,810.00	1.7
	Total Cash and Bonds	$20,198.73	18.7
Investment Trusts, 13.1%			
615 shares	Eaton and Howard Balanced Fund	$ 8,142.60	7.5
300.142 shares	Scudder, Stevens and Clark Bal. Fund	6,083.88	5.6
	Total Investment Trusts	$14,226.48	13.1
Common Stocks, 68.2%			
Banks, 31.4%			
140 shares	Chase Manhattan Bank of New York	$10,430.00	9.7
163 shares	First National Bank of Boston	15,546.13	14.4
134 shares	Manufacturers Hanover Trust Co., New York	7,855.75	7.3
	Total Banks	$33,831.88	31.4
Industrial, 20.6%			
100 shares	General Motors Corporation	$ 9,787.50	9.0
100 shares	Gulf Oil Co.	5,850.00	5.4
50 shares	Minnesota Mining and Manufacturing Co.	2,768.75	2.6
100 shares	R. J. Reynolds Tobacco Co.	3,887.50	3.6
	Total Industrial	$22,293.75	20.6
Public Utilities, 16.2%			
106 shares	American Telephone and Telegraph Co.	$ 7,234.50	6.7
100 shares	Duquesne Light Co.	3,550.00	3.3
112 shares	Ohio Edison Co.	6,664.00	6.2
	Total Public Utilities	$17,448.50	16.2
	Total Common Stocks	73,574.13	68.2
	Total Market Value	107,999.34	100.0

Cost price	71,178.90
Unrealized appreciation	36,820.44
Gain in unrealized appreciation, 1964	5,683.89
Gain in market value, 1964	9,303.89

* * * * * * * *

ASHUELOT CEMETERY COMMON TRUST FUND

Principal

Three individual funds, itemized on a later page, totaling $4,437.85.

Income

The full income earned by each individual fund, as shown in detail on later pages, totaling $229.09, was paid to the Town for use by the Cemetery Committee.

Investment Changes - - 1964

American Telephone and Telegraph Co. subscription rights to purchase 1 share for each 20 held were exercised, and subsequently the stock was split 2 for 1. Shares now held total 80, compared to 38 a year ago.

List of Investments - - December 31, 1964

		Market Value	Percent of Fund
	Peterborough Savings Bank No. 29814	$ 757.17	9.8
80 shares	American Telephone and Telegraph Co.	5,460.00	70.8
113 shares	Eaton and Howard Balanced Fund	1,496.12	19.4
	Total Market Value	$ 7,713.29	100.0
	Cost price	4,437.85	
	Unrealized appreciation	3,275.44	
	Gain in unrealized appreciation, 1964	81.01	

* * * * * * * *

HARVEY JEWELL LIBRARY FUND, $1,000.00

Investment - - December 31, 1964

37 shares	Manufacturers Hanover Trust Co. New York	$ 2,169.13	100.0%
	Cost price	867.17	
	Unrealized appreciation	1,301.96	
	Gain in unrealized appreciation, 1964	134.13	

GARDNER C. HILL LIBRARY FUND, $500.00

Investment - - December 31, 1964

Peterborough Savings Bank No. 29220	$ 500.00

* * * * * * * *

JULIA B. THAYER SCHOOL FUND, $2,075.80

Investment - - December 30, 1964

58 shares	National Shawmut Bank	$ 4,096.25	100.0%
	Cost price	2,174.75	
	Unrealized appreciation	1,921.50	
	Gain in unrealized appreciation, 1964	471.25	

* * * * * * * *

MARY G. STEARNS EDUCATIONAL FUND, $1,000.00

Investment - - December 31, 1964

Peterborough Savings Bank No. 35561	$ 1,004.97

* * * * * * * *

GENERAL CEMETERY TRUST

Investment - - December 31, 1964

Keene Savings Bank No. 10793	$ 873.90

* * * * * * * *

REPORT OF INCOME

On the following pages are listed in income for each separate fund, and the dividend or interest received from each stock or bond held by the Trustees in the name of the Town. These following pages should be considered a part of this report.

Respectfully submitted,

GEORGE C. KELLOM, Chairman
FRANKLIN P. KELLOM
STEPHEN P. JOHNSON, Bookkeeper
Trustees Town Trust Funds
of Winchester

January 7, 1965

REPORT OF THE CEMETERY TRUST FUNDS OF THE TOWN OF WINCHESTER INVESTED IN THE COMMON TRUST FUND ON DECEMBER 31, 1964

Date of Creation	NAME OF TRUST FUNDS	PRINCIPAL		Income During Year Paid to Town
		New Funds Created	Balance End of Year	
1908	John Adams	.....	$ 58.01	$ 3.09
1922	Noah Adams	.....	116.02	6.20
1928	Ellery Albee	.....	251.33	13.54
1931	Alexander—Hastings—Simon	.....	231.79	12.37
1896	Ellen Alexander	.....	116.02	6.20
1938	Wm. A. and Abbie W. Follett—Alexander	.....	347.81	18.57
1956	F. Eugene Allen	.....	107.24	6.20
1931	James Allen	.....	196.27	10.54
1934	George S. Atkins	.....	173.91	9.29
1950	James Atherton	.....	116.02	6.20
1903	William and Samuel Atherton	.....	140.04	7.49
1951	Cora Baker	.....	116.02	6.20
1931	Gertrude Baker	.....	58.01	3.09
1952	Herman B. Baker	.....	173.91	9.29
1919	Laura M. Baker and Helen Spencer	.....	195.88	10.57
1918	S. J. Baker Estate	.....	116.02	6.20
1953	Herbert N. Balch	.....	231.56	12.37
1931	Lutheria E. Baldwin	.....	116.02	6.20
1933	J. M. Ball	.....	116.02	6.20

1914	Edward and George E. Barber	.....	318.63	17.52
1943	O. B. and Winona S. Barney	.....	249.48	13.43
1937	Nellie V. Barrett	.....	116.02	6.20
1935	Frank H. Beaman	.....	116.02	6.20
1930	Hervey W. and James H. Bliss	.....	262.89	14.23
1947	Bolles—BeDorr	.....	373.91	21.37
1947	Hiram O. Bolton	.....	173.91	9.29
1936	James and Philip Bolton	.....	173.91	9.29
1936	Merrill Boyce	.....	58.01	3.09
1948	C. A. and Mrs. F. P. Britton	.....	364.07	19.54
1933	Eugene Brown	.....	116.02	6.20
1946	Rosa M. Bullis	.....	173.91	9.29
1960	Kenneth G. Bungay	.....	51.27	3.09
1947	E. Frances and Winfred C. Burbank	.....	248.55	13.37
1929	John and Arthur Burbank	.....	173.91	9.29
1945	Nathan Burbank	.....	173.91	9.29
1947	Ansel L. Buchanan	.....	116.02	6.20
1913	Emma A. Buss	.....	58.01	3.09
1906	H. L. Lane Butler	.....	116.02	6.20
1961	Harry F. Capron	.....	205.05	12.37
1946	Myrtie B. Carpenter	.....	173.91	9.29
1893	J. B. Cass	.....	116.02	6.20
1961	Mary Chapman	.....	153.78	9.29
1944	Herman A. Clark	.....	173.91	9.29
1932	Fred G. Cobb	.....	116.02	6.20
1935	Charles W., Albert, and Irving L. Conway	.....	300.79	16.14
1929	Abel H. Cook	.....	116.02	6.20
1934	Edward P. Cook	.....	116.02	6.20

1934	Preston A. Cook	.....	116.02	6.20
1940	Irwin W. Coombs	.....	173.91	9.29
1958	Edward J. Costello	.....	205.05	12.37
1951	George Cross	.....	368.82	19.83
1957	Charles Cummings and Nancy Jackson Dunn	.....	157.55	9.29
1932	Abigail Davis	.....	116.02	6.20
1952	Fred L. DeTour	.....	231.79	12.37
1929	A. E. Dickieson and Snow	.....	273.10	14.83
1923	Erastus Dickinson	.....	116.02	6.20
1941	Doolittle—Bishop	.....	351.17	24.59
1931	C. C. Dudley	.....	210.99	11.49
1942	Thomas U. Dustan	.....	86.90	4.63
1959	Adelieta Eaton	.....	205.05	12.37
1930	Ames C. Eaton	.....	116.02	6.20
1945	Cyrus G. Eaton	.....	116.02	6.20
1944	Mary T. Emerson	.....	603.03	32.35
1950	Caroline Ennis	.....	173.91	9.29
1921	Ismay Estey	.....	116.02	6.20
1936	Libby Estey	.....	173.91	9.29
1929	Warren H. Estey	.....	116.02	6.20
1958	Edward S. Fairbanks	.....	153.78	9.29
1943	Frank C. Fairbanks	.....	173.91	9.29
1945	Fred H. and Etta Field	.....	173.91	9.29
1912	Jerome C. Field	.....	173.91	9.29
1934	John and Forest Field Estate	.....	231.79	12.37
1922	Russell Follett	.....	196.91	10.66
1917	Harriet E. Forbush	.....	58.01	3.09
1933	George R. Fosdick, Sr.	.....	173.91	9.29

1935	George R. Fosdick, Jr.		173.91	9.29
1941	Edward H. Fosgate		173.91	9.29
1925	Gilbert Fosgate		116.02	6.20
1940	Will B. and Uriah Fosgate		116.02	6.20
1956	Verlan Foster Estate		214.50	12.37
1948	Wilmer O. French		173.91	9.29
1947	Jaspar Gale		116.02	6.20
1944	Lyman A. Gale		243.26	13.06
1926	Dustin A. Gee		116.02	6.20
1948	Ada S. Godfrey		1,390.17	74.32
1952	Stanislaw Godlewski		173.91	9.29
1937	W. J. Goss		116.02	6.20
1960	Stephen Grabowski		205.05	12.37
1959	Arthur L. Graves		307.58	18.57
1955	Mabel F. Gray		164.39	9.29
1949	Anthony Grzleski		173.91	9.29
1943	Ida M. Guernsey		116.02	6.20
1894	Ira and Triphenia Gustine		1,282.55	69.21
1944	Cora Hammond		231.79	12.37
1942	R. E. and Ethel Hammond		358.57	19.20
1937	Samuel H. Hammond		245.13	13.17
1960	Sherridan Hammond		205.05	12.37
1940	Arthur E. Handy		173.91	9.29
1944	C. F. Harder		173.91	9.29
1920	Josephine Harder		272.40	14.77
1956	Nellie Hardwicke Estate		214.50	12.37
1920	Harmon		116.02	6.20
1942	C. M. and Gertrude Harris		116.02	6.20

1957	Henry E. Harris	.....	210.10	12.37
1951	Bertha Hayes	.....	116.02	6.20
1963	Richard H. Hayes	.....	200.00	12.09
1927	Nathaniel Healy	.....	784.39	43.03
1927	Nehemiah Healy and Kelley	.....	231.79	12.37
1941	Hildreth—Bullard—Ellis	.....	116.02	6.20
1941	E. C. Hildreth—Morse	.....	116.02	6.20
1941	F. W. Hildreth	.....	116.02	6.20
1949	Frank and Ella Hildreth	.....	173.91	9.29
1961	Leroy Hildreth	.....	205.05	12.37
1950	Robert H. Hildreth	.....	116.02	6.20
1940	Walter H. Hildreth	.....	116.02	6.20
1925	Andrew J. Hills	.....	58.01	3.09
1911	Alvin H. Holman	.....	86.90	4.63
1914	Elize H. Holman Estate	.....	128.01	6.89
1946	Harry B. Holmes—Smith	.....	486.75	26.12
1940	Eli J. Horner	.....	193.20	10.43
1956	Josie Houghton	.....	160.85	9.29
1962	Charles Howard Estate	.....	200.00	12.09
1936	Hunt—Blackmer—Hunt	.....	463.72	24.77
1954	Hutchinson Family	.....	116.02	6.20
1952	Olaf Iverson	.....	173.91	9.29
1916	Francis Jackson—Kelton	.....	1,812.06	100.41
1943	Isabel Conway Jackson	.....	231.79	12.37
1946	Sarah H. Jackson	.....	173.91	9.29
1927	Sarah L. Jackson	.....	116.02	6.20
1909	W. H. Jennings and Henry J. Kingman	.....	231.79	12.37
1924	Asahel L. Jewell	.....	116.02	6.20

1951	Ruth E. Jones Estate	.....	173.91	9.29
1927	James C. Kenyon	.....	105.46	5.63
1955	Elmer and Helen Kibbee	.....	164.39	9.29
1924	Alfred W. Killam	.....	116.02	6.20
1956	Louis Kinsman	.....	160.85	9.29
1926	Sophia Knapp	.....	291.54	15.97
1954	Charles Laberge	.....	55.98	3.09
1938	Francis E. LeBerge	.....	116.02	6.20
1912	Harvey A. Lesure	.....	116.02	6.20
1931	A. J. and W. Lobdell	.....	396.48	21.46
1947	Nora MacDonald	.....	86.90	4.63
1960	Rozalia Malicka Estate	.....	102.52	6.20
1943	Clara A. Maranville	.....	116.02	6.20
1923	D. H. Maranville	.....	282.92	15.40
1941	Willard F. May	.....	116.02	6.20
1949	John Francis McNamara	.....	184.69	9.91
1953	M. Agnes Merrill	.....	173.72	9.29
1962	Dorothy M. Miner	.....	100.00	6.03
1955	Ray W. Miner	.....	246.61	13.94
1938	Cora S. Morse	.....	116.02	6.20
1947	E. L. Morse	.....	116.02	6.20
1945	Michael Napierkoski	.....	173.91	9.29
1943	E. W. and Josephine M. Newell	.....	116.02	6.20
1958	Frank Noseck	.....	205.05	12.37
1940	Lizzie H. Nutting	.....	116.02	6.20
1944	Marie O'Connor	.....	248.25	13.34
1942	Allan Page	.....	173.91	9.29
1940	Albert F. Parker	.....	189.90	10.23

1941	Maurice E. Partridge	.....	116.02	6.20
1961	John Patenaude	.....	205.05	12.37
1944	Grace Patterson	.....	34.72	1.86
1926	Peirce	.....	268.34	14.54
1953	Alexander F. Peirce	.....	115.67	6.20
1932	G. W. Peirce	.....	364.15	19.54
1949	Minnie Howard Peirce	.....	367.04	19.72
1960	Philip W. Peirce Estate	.....	102.52	6.20
1930	Olive S. Pentland	.....	116.02	6.20
1938	Thomas E. Pentland	.....	116.02	6.20
1949	Howard M. Peterkin	.....	86.90	4.63
1959	Emma J. Phillips	.....	102.52	6.20
1947	Nora Phillips	.....	201.82	10.86
1950	Jacob Piasick	.....	58.01	3.09
1943	Eleanor Pickering	.....	116.02	6.20
1940	Alma I. Pickett	.....	118.23	6.31
1938	Hosea G. and Nancy E. Pickett	.....	173.91	9.29
1950	Herman Pinand	.....	173.91	9.29
1949	George R. Polzer	.....	231.79	12.37
1899	John A. Powers, J. E. Powers, and Cole	.....	173.91	9.29
1918	Cora A. Pratt	.....	1,473.05	80.44
1929	Charles W. Pratt, Frank E. Pratt, and Calvin Eaton	.....	419.50	22.80
1953	Ada M. Prentice	.....	231.56	12.37
1921	Alberto E. Putnam	.....	116.02	6.20
1949	J. Reno Putnam	.....	173.91	9.29
1928	Addie Randall	.....	116.02	6.20
1945	Lelia K. Read—Rixford	.....	116.02	6.20
1940	Joseph and Lucinda Reed	.....	116.02	6.20

1933	Sarah C. Richardson	.....	260.63	14.09
1928	Alden Ripley	.....	116.02	6.20
1920	Emma F. Rixford—Robertson	.....	116.02	6.20
1907	Sarah J. Rixford	.....	231.79	12.37
1946	W. L. Rixford	.....	173.91	9.29
1928	Willard and H. W. Rixford	.....	116.02	6.20
1934	Nellie Rogers	.....	58.01	3.09
1963	Stanislaw and Helen Ruscak	.....	200.00	12.09
1953	Mrs. Timothy J. Ryan	.....	173.91	9.29
1962	Elizabeth Saben	.....	100.00	6.03
1914	J. Marshall Saben	.....	116.02	6.20
1944	Walter E. and Minnie Saben	.....	116.02	6.20
1957	Sophia Samsel	.....	210.10	12.37
1951	Bertha Sargent	.....	86.90	4.63
1934	Frank P. St. Clair	.....	86.90	4.63
1960	Frank and Annie Schieding	.....	205.05	12.37
1920	Charles W. Scott	.....	116.02	6.20
1949	George L. Scott	.....	243.22	13.06
1920	John Scott	.....	116.02	6.20
1918	Carrie J. H. Slade	.....	129.28	6.97
1933	Charles E. Slate	.....	116.02	6.20
1943	Edgar Smart	.....	58.01	3.09
1943	Peter Smart	.....	116.02	6.20
1920	Almon L. Smith	.....	1,101.42	61.72
1948	Bernard Smith	.....	29.01	1.54
1923	B. E. Smith and J. W. Hammond	.....	116.02	6.20
1926	Daniel Smith	.....	130.12	7.03
1952	Frank W. and Earl Smith	.....	231.79	12.37
1939	Henry D. Smith	.....	173.91	9.29

1905	H. Amelia and E. Smith	.....	200.05	11.14
1923	Orlando Smith	.....	58.01	3.09
1945	Joseph Solasz	.....	185.40	9.97
1953	Beulah Sprague	.....	173.91	9.29
1933	Leonard Starkey	.....	116.02	6.20
1960	Catherine Stearns Estate	.....	102.52	6.20
1927	Samuel Stearns	.....	753.71	41.26
1941	George K. Stebbins	.....	365.94	19.97
1950	Walter L. Stetson	.....	173.91	9.29
1906	Nathaniel Stevens	.....	116.02	6.20
1923	Edward E. Stimpson	.....	116.02	6.20
1927	Elwin C. Stimpson	.....	116.02	6.20
1946	Stratton—Newell	.....	231.79	12.37
1921	Swan and Sprage	.....	116.02	6.20
1924	Henry B. Swan	.....	222.45	12.14
1958	Robert Swan	.....	205.05	12.37
1946	Walter Talbot	.....	86.90	4.63
1935	C. E. Taylor	.....	465.42	25.35
1941	Lilla A. Taylor	.....	386.40	20.86
1894	Jane Thomas	.....	58.01	3.09
1944	C. E. Thompson	.....	116.02	6.20
1902	George B. Thompson	.....	58.01	3.09
1946	August Tiedman	.....	86.90	4.63
1904	J. W. Titus	.....	116.02	6.20
1936	Addie and Walter Tufts	.....	231.79	12.37
1950	Horace S. Tufts	.....	116.02	6.20
1907	Jane M. Utley	.....	132.41	7.17
1957	Felipe Vidal	.....	210.10	12.37
1954	James R. Walsh	.....	168.14	9.29

1952	Herbert E. Warner	.....	173.91	9.29
1906	Francis Weeks	.....	116.02	6.20
1925	Michael J. Welch	.....	303.61	16.63
1956	George White and Anna Whitney	.....	214.50	12.37
1940	Lulu S. Willard	.....	116.02	6.20
1943	Paul Willard, Jr.	.....	116.02	6.20
1955	Percy H. Willard	.....	116.02	6.20
1923	Samuel W. Willard	.....	116.02	6.20
1957	Eva I. Williams	.....	105.04	6.20
1941	Ida Williams	.....	116.02	6.20
1928	Osmer Willis	.....	116.02	6.20
1935	Cora Wilson	.....	416.53	22.46
1928	Fanny S. Wilson	.....	231.79	12.37
1945	Bert F. and Ida Wood	.....	254.23	13.72
1945	Fred Woods, Jr.	.....	116.02	6.20
1917	Helen A. Worden	.....	77.23	4.23
1957	Louis Wristley	.....	210.10	12.37
1947	Charles N. Wyman	.....	244.03	13.12
1933	Nettie Young and Mabel F. Gale	.....	116.02	6.20
	Six New Funds Added in 1964:			
1964	Joseph R. Kelley	$ 200.00	200.00	.....
1964	Walter Ripley	150.00	150.00	.....
1964	Levi Saben	100.00	100.00	.....
1964	Glenroy W. Scott	300.00	300.00	.....
1964	Clyde H. Swan	100.00	100.00	.....
1964	Harry R. Willard	200.00	200.00	.....
	TOTAL, 270 Individual Funds	$ 1,050.00	$53,398.26	$ 2,862.98

REPORT OF THE TRUST FUNDS FOR THE ASHUELOT CEMETERY OF THE TOWN OF WINCHESTER, INVESTED IN THE ASHUELOT CEMETERY COMMON TRUST FUND ON DECEMBER 31, 1964

Date of Creation	NAME OF TRUST FUND	Principal Balance	Income During Year Paid to Town
	ASHUELOT CEMETERY COMMON TRUST FUND		
1958	Ashuelot Cemetery	$ 896.55	$ 44.77
1957	Florence Ball Carpenter Cutler	3,041.30	158.00
1958	Augustave Polzer	500.00	26.32
	TOTAL, 3 Individual Funds	$ 4,437.85	$ 229.09

REPORT OF THE COMMON TRUST FUND INVESTMENTS OF THE TOWN OF WINCHESTER ON DECEMBER 31, 1964

Number of Shares or Other Units	HOW INVESTED: DESCRIPTION OF INVESTMENT (Names of Banks, Stocks, Bonds, etc.)	PRINCIPAL: Balance Beginning of Year	Purchases	Proceeds From Sales	Balance End of Year	Income During Year Paid to Town
	Cash:					
	Peterborough Savings Bank No. 27046	$ 3,320.00	$ 722.19	$ 891.34	$ 3,150.85	$ 110.50
	Common Stocks:					
300	American Telephone and Telegraph Co.	7,588.56	834.74		8,423.30	569.80
114	First National City Bank, New York	5,752.22	85.61		5,837.83	339.75
	Investment Trusts:					
827	Boston Fund	4,404.59		5.01	4,399.59	251.23
320	Broad Street Investing Corporation	4,689.36		10.24	4,679.12	149.76
807	Chemical Fund	4,421.41		13.61	4,407.80	205.38
767	Eaton and Howard Balanced Fund	5,648.39		8.53	5,639.86	289.85
588	Fidelity Fund	4,542.77		14.66	4,528.11	258.72
723	Massachusetts Investors Trust	4,529.79		6.29	4,523.50	325.35
813.831	George Putnam Fund of Boston	7,451.17	357.14		7,808.31	357.14
	Other Source of Income:					
	Vermont Bank and Trust Co.					5.50
	TOTALS	$52,348.26	$1,999.68	$ 949.68	$53,398.26	$2,862.98

ASHUELOT CEMETERY COMMON TRUST FUND

	Peterborough Savings Bank No. 29814	$ 948.84	$ 12.19	$ 203.86	$ 757.17	$ 33.86
80	American Telephone and Telegraph Company	2,291.74	203.86		2,495.60	152.20
113	Eaton and Howard Balanced Fund	1,197.27		12.19	1,185.08	43.03
	TOTALS	$ 4,437.85	$ 216.05	$ 216.05	$ 4,437.85	$ 229.09

REPORT OF THE CONANT LIBRARY TRUST FUND INVESTMENTS OF THE TOWN OF WINCHESTER ON DECEMBER 31, 1964

HOW INVESTED		PRINCIPAL					Income During Year Paid to Conant Library
Number of Shares or Other Units	DESCRIPTION OF INVESTMENT (Names of Banks, Stocks, Bonds, etc.)	Balance Beginning of Year	Purchases	Proceeds From Sales	Gains or (Losses) From Sales	Balance End of Year	
	Cash and Bonds:						
	Cheshire County Savings Bank No. 49524	$ 225.41		$ 225.41	—	—	$ 2.25
	Peterborough Savings Bank No. 35113	2,908.18	$ 539.85	515.55		$ 2,932.48	133.42
$5,000.	American Tel. & Tel. Co. 4¾% bonds, June 1998	5,275.00				5,275.00	237.50
$5,000.	Consolid. Edison Co. 4⅝% bonds, Nov. 1991	5,162.50				5,162.50	231.25
$5,000.	Consumers Power Co. 4⅝% bonds, Aug. 1991	5,162.50				5,162.50	231.25
$2,000.	Pub. Serv. Co. of N. H. 3⅞% bonds June 1986	2,044.78				2,044.78	77.50
	Investment Trusts:						
615	Eaton and Howard Balanced Fund	5,514.57		10.05		5,504.52	232.50
300.142	Scudder, Stevens and Clark Balanced Fund	4,542.54	157.65			4,700.19	157.65
	Bank Stocks:						
140	Chase Manhattan Bank of New York	2,881.99	3,612.50			6,494.49	217.75
163	First National Bank of Boston	5,533.99				5,533.99	554.20
134	Manufacturers Hanover Trust Co., New York	3,472.67				3,472.67	268.00
—	Winchester National Bank	2,700.00		6,320.00	$3,620.00	—	80.00
	Industrial Stocks:						
100	General Motors Corporation	4,513.44				4,513.44	445.00
50	Minnesota Mining and Manufacturing Co.	3,119.94				3,119.94	50.00
100	Gulf Oil Co.	4,780.34				4,780.34	170.00
100	R. J. Reynolds Tobacco Co.	2,132.31	2,441.71			4,574.02	157.50
	Public Utility Stocks:						
106	American Telephone and Telegraph Co.	2,556.48	319.30			2,875.78	201.00
100	Duquesne Light Co.	2,045.24				2,045.24	134.00
112	Ohio Edison Co.	2,987.02				2,987.02	215.60
	TOTALS	$67,558.90	$7,071.01	$7,071.01	$3,620.00	$71,178.90	$3,796.38

REPORT OF TRUST FUNDS OF THE TOWN OF WINCHESTER ON DECEMBER 31, 1964

Date of Creation	NAME OF TRUST FUND	PURPOSE OF TRUST FUND	HOW INVESTED	PRINCIPAL	INCOME			
				Balance End of Year	Balance Beginning of Year	Income During Year	Expended During Year	Balance End of Year
	General Cemetery Trust	Cemetery	Keene Savings Bank, No. 10793		$838.79	$ 35.11		$873.90
1944	Harvey Jewell	Library	37 shares Manufacturers Hanover Trust Co.	$ 867.17		$ 74.00	$ 74.00	
1945	Gardner C. Hill	Library	Peterborough Savings Bank, No. 29220	$ 500.00		$ 22.75	$ 22.75	
1905	Julia B. Thayer	School	58 shares National Shawmut Bank	$2,174.75		$150.80	$150.80	
1928	Mary G. Stearns	School	Peterborough Savings Bank, No. 35561	$1,004.97		$ 45.70	$ 45.70	

STATEMENT OF APPROPRIATIONS AND TAXES ASSESSED

FOR THE TAX YEAR 1964

of the

TOWN OF WINCHESTER in CHESHIRE COUNTY

APPROPRIATIONS

Town Officers' Salaries	$6,100.00	
Assistant Tax Collector	100.00	$ 6,200.00
Town Office Administrative Expenses		5,400.00
Election and Registration Expenses		800.00
New Typewriter		328.50
Town Hall and Buildings Maintenance	$3,600.00	
Repairs to Town Hall	1,100.00	4,700.00
Social Security and Retirement Contributions		1,100.00
Police Department		5,100.00
Fire Department	$8,500.00	
Hose	750.00	
Forest Fires	1,000.00	
Hose and Tools	1,000.00	11,250.00
Blister Rust—Moth Extermination and Care of Trees		150.00
Insurance, Beach		63.81
Damages and Legal Expenses		300.00
Civilian Defense		500.00
Health Department	$ 4,600.00	
Hospitals	1,000.00	5,600.00
Vital Statistics		100.00
Dump and Garbage Collection		3,300.00
Town Maintenance: Summer	$26,000.00	
Winter	28,000.00	54,000.00
Street Lighting		5,477.28
General Expenses of Highway Department		3,200.00
Town Road Aid		1,094.32
Libraries: Conant	$ 2,500.00	
Thayer	300.00	2,800.00
Old Age Assistance		8,200.00
Public Relief: Town Poor	$ 2,000.00	
State Cases	500.00	
Veterans' Aid	1,000.00	3,500.00
Memorial Day, Veterans' Assoc., Old Home Day		300.00

Parks and Playgrounds including Band Concerts:			
Eddie Ford	$ 350.00		
E.L.M. Community Center	5,000.00	5,350.00	
Water and Electric Utilities—			
Extension of Water System		30,000.00	
Cemeteries		3,200.00	
Repairs—Fire Station		850.00	
Advertising and Regional Associations		100.00	
New Construction — Roads		8,300.00	
New Buildings and Lands — Town Beach		13,000.00	
Payment on Debt: Principal	$35,000.00		
Interest	8,450.00	43,450.00	
TOTAL TOWN APPROPRIATIONS			$227,713.91
Less: Estimated Revenues and Credits			
Interest and Dividends Tax		$ 4,251.92	
Railroad Tax		55.22	
Savings Bank Tax		709.11	
Revenue from Yield Tax Sources — N.Y.T.		245.19	
Interest Received on Taxes and Deposits		1,200.00	
Business Licensés, Permits and Filing Fees		400.00	
Dog Licenses		500.00	
Motor Vehicle Permit Fees		14,000.00	
Rent of Town Property and Equipment		400.00	
Income from Trust Funds		2,500.00	
Water and Electric Departments		4,000.00	
National Bank Stock Taxes		400.00	
Poll Taxes at $2.00 — Number, 900		1,800.00	
Cash Surplus (see note)* —			
Bonds and Note (Contin.)		38,300.00	
Other Revenue: Burial Fees		1,000.00	
Public Telephone		200.00	
TOTAL REVENUES AND CREDITS			69,961.44
NET TOWN APPROPRIATIONS			$157,752.47
NET SCHOOL APPROPRIATIONS			213,556.17
COUNTY TAX ASSESSMENT			15,653.46
TOTAL OF TOWN, SCHOOL AND COUNTY			$386,962.10
ADD: OVERLAY			5,297.53
AMOUNT TO BE RAISED BY PROPERTY TAXES			$392,259.63

Taxes to be committed to Collector:	
Property Taxes	$392,259.63
Total Property Taxes	$392,259.63
Poll Taxes at $2.00	1,800.00
National Bank Stock Taxes	400.00
Total Taxes to be Committed	$394,459.63
Tax Rates: Town (Approved by Tax. Comm.)	$ 5.80

*NOTE: Cash Surplus — Difference between CASH balance and current liabilities excluding long term debt as of December 31.

SUMMARY INVENTORY OF VALUATION
of the
TOWN OF WINCHESTER IN CHESHIRE COUNTY

Lands and Buildings			$4,445,228.00
Factory Buildings and Land			721,468.00
Factory Machinery			737,034.00
Public Utilities — Electric Plants			424,215.00
House Trailers, Mobile Homes and Travel Trailers Assessed as Personal Property		45	50,355.00
Stock in Trade of Merchants			80,590.00
Stock in Trade of Manufacturers			453,654.00
Boats and Launches		18	3,500.00
Neat Stock and Poultry:	Dairy Cows	150	19,625.00
	Other Cattle	20	1,425.00
	Poultry	1,020	1,020.00
Gasoline Pumps and Tanks			2,790.00
Portable Mills			3,090.00
Road Building and Construction Machinery (Include Stone Crushers, Well-drilling Machinery, etc.)			4,103.00
Wood, Lumber, Logs, etc. (Not Stock in Trade)			1,400.00
TOTAL VALUATION BEFORE EXEMPTIONS ALLOWED			$6,949,497.00
a. War Service Exemptions		$176,890.00	
b. Blind Exemptions		1,000.00	
c. Neatstock Exemptions		8,140.00	
d. Poultry Exemptions		370.00	
TOTAL EXEMPTIONS ALLOWED (a+b+c+d)			186,400.00
NET VALUATION ON WHICH TAX RATE IS COMPUTED			$6,763,097.00

Electric, Gas and Pipeline Companies

Public Service Co. of New Hampshire — Electric	$394,400.00
New England Power Co. — Electric	29,815.00
TOTAL	$424,215.00

Number of inventories distributed in 1964	1,001
Number of inventories returned in 1964	585
Number of veterans who received property exemptions	171
Number of veterans exempted from poll tax	298

SCHEDULE OF TOWN PROPERTY

Description	Value
Town Hall, Lands and Buildings	$ 50,000.00
Furniture and Equipment	3,500.00
Libraries, Lands and Buildings	25,000.00
Furniture and Equipment	5,000.00
Police Department — Equipment	500.00
Fire Department, Lands and Buildings	6,000.00
Equipment	40,000.00
Highway Department, Lands and Buildings	11,500.00
Equipment	20,000.00
Materials and Supplies	1,000.00
Parks, Commons and Playgrounds	500.00
Water Supply	350,000.00
Schools, Lands and Buildings	200,000.00
Equipment	11,000.00
All Lands and Buildings acquired through Tax:	
Town Forest, 65 Acres	300.00
Gunn Farm	150.00
Cheever Land	250.00
Town Dump	100.00
Town Beach	13,000.00
Total	$737,800.00

FRANCIS C. GUTOSKI
JOHN B. SAWYER
CHARLES J. DRUGG
Selectmen of Winchester

REPORT OF FOREST FIRE WARDEN

The 1964 forest fire season surpassed the record year of 1963 in both length and severity. For the second successive year, we experienced a rainfall deficiency of more than ten inches and the compounding of such drought conditions, together with the many days of strong, dry winds, characterized 1964 as one of the most hazardous years in the past half century. Although our fire season was three weeks longer than that of 1963, the number of fires showed only a slight increase and more remarkable was the fact that the area burned dropped from 2,280 acres in 1963 to 900 acres in 1964. Early detection and rapid response kept many potential fire disasters from becoming reality. We all owe a debt of gratitude to the men in this community who responded and fought our fires so efficiently. Our state is now 86% wooded and its economy — both industrial and recreational — is greatly dependent on this forest resource. The responsibility for adequate fire protection of this great area — 4,350,000 acres — is everyone's responsibility and prevention is one of our most effective tools.

Prevention is good common sense.

1. Take your rubbish to the town dump. If you must burn, obtain a permit and watch your fire until it is dead out.
2. Instruct your children in fire safety. Keep matches from young children. Explain to them the dangers of lighting matches and making outdoor fires.
3. Be sure discarded smoking material and matches are out.

A major portion of our preventable fires this year are chargeable to three causes: (1) permit fires allowed to escape; (2) children playing with matches; and (3) smokers. Let's be mindful of the fact that all such fires endanger property and lives.

We wish to thank you for your very fine cooperation during the past fire season and with your continued cooperation we are confident that we can improve our fire record in 1965.

Number of Fires and Burned Area in 1964

	Fires	*Area-Acres*
State	886	875
District	143	211
Town	14	10¼

EARL SWEAT, Forest Fire Warden
CORNELIUS WOOD, District Fire Chief

REPORT OF POLICE DEPARTMENT

To the Honorable Board of Selectmen and Voters of Winchester:

I herewith submit my report from March 10, 1964 to December 31, 1964.

Following is a summary of cases which have been investigated and arrests which have been made by the Department during the year.

Arrests	15	Miscellaneous	146
Accidents	51	Operating Under the Influence	2
Breaking and Entering	17	Prowlers	1
Dog Complaints	50	Stolen Cars	2
Dogs Disposed of	5	Fires	3
Disturbances	27	Dog Bites	7
Emergency Messages Delivered	19	Other Police Departments	19
Fraud by Check	6	State Hospital	3
Juveniles	2	Manchester State School	2
Lost Persons	2	Keene Hospital	1
Malicious Damage to Property	2	Westmoreland	2

Respectfully submitted,

CORTLAND PUTNAM

Chief of Police

FIRE DEPARTMENT REPORT

FOR THE YEAR 1964

Winchester Department (Payroll)		
Annual Salaries	$ 930.00	
General Alarms (8)	863.25	
Miscellaneous and Still Alarms (25)	687.75	
Chimney Fires (8)	193.50	
		$2,674.50
Ashuelot Department (Payroll)		
Annual Salaries	$ 150.00	
General Alarms (4)	216.75	
Miscellaneous and Still Alarms (2)	24.00	
Chimney Fires (4)	32.25	
		$ 423.00
Total Both Departments		$3,097.50

Respectfully submitted,

KENDALL BAKER, Clerk

SELECTMEN'S REPORT

1965

TOWN OFFICERS' SALARIES

Appropriation (Includes $100 Approp. for Assitant Tax Collector		$ 6,200.00
Francis C. Gutoski, Selectman (Chairman)	$ 700.00	
Charles J. Drugg, Selectman	600.00	
John B. Sawyer, Selectman	600.00	
W. Earle Jones, Tax Collector	1,200.00	
Assistant Tax Collector	100.00	
Donald C. Manning, Town Clerk (Salary)	400.00	
Motor Vehicle Fees	905.00	
Arnold B. Conway, Town Treasurer	400.00	
Stanley Monroe, Overseer of Poor	499.84	
Health Officer	350.00	
Stephen P. Johnson, Clerk of Trustees of Trust Funds	125.00	
William E. Jones, Clerk of Cemeteries	50.00	
Elmer L. Johnson, Moderator	50.00	
Kendall O. Baker, Auditor	100.00	
Francis W. Fosdick, Auditor	100.00	
Theresa Shaw, Auditor	75.00	
		$ 6,254.88
Overdraft		54.88

TOWN OFFICERS' EXPENSES

Appropriation		$ 5,400.00
Receipts and Reimbursements		206.36
Amount Available		5,606.36
Baker's Book Store	$ 3.90	
Braham Publishing Co.	7.00	
Burrough Corporation	17.76	
Chaplin, D. Reed	79.55	
Chases, Inc.	136.15	
Cheshire National Bank	6.24	
Davis, Mary (Sentinel)	122.99	
Drugg, Charles J., Selectman	86.50	
Foursquare Printing Co.	135.65	
Greenfield Recorder-Gazette	15.74	
Gutoski, Francis C., Selectman	5.06	
Jennings, Archie D., Insurance Agency	496.66	
Johnson, Stephen P., Trustee of Trust Funds	4.60	
Jones, W. Earle, Tax Collector	107.10	
Jones, William E., Clerk of Cemeteries	25.00	
Keene Publishing Corporation	10.48	
Laughlin, Genora R.	3.00	

Manning, Donald C., Town Clerk	96.07	
McNamara, Mary F.	1,496.25	
New England Telephone and Telegraph Co.	259.45	
N. H. Municipal Association	106.44	
Petty Cash (Porcupine Fees)	30.00	
Savings Bank of Walpole	4.40	
Sawyer, John B., Selectman	34.10	
State of N. H. Assessors' Association	5.00	
State of New Hampshire	150.52	
Strom, Georgia, Stenographer (Town Meeting)	224.05	
Supplies (Postage, Box Rent, and Supplies)	169.29	
Swanzey, Town of	3.16	
Tax Collectors' Association	3.00	
Transcript Press, The (Town Reports)	1,518.72	
Wheeler and Clark	57.50	
		$ 5,421.33
Unexpended Balance		185.03

NEW TYPEWRITER

Appropriation		$ 328.50
S.C.M. Corporation	$ 320.00	
		$ 320.00
Unexpended Balance		8.50

ELECTION AND REGISTRATION

Appropriation		$ 800.00
Receipts and Reimbursements		6.00
Amount Available		806.00
Francis C. Gutoski, Selectman	$ 40.00	
Charles J. Drugg, Selectman	51.25	
John B. Sawyer, Selectman	51.25	
George B. Piper (Checker, Check Lists)	87.00	
Marjorie Cook (Checker, Check Lists)	83.50	
Alexander Thompson (Checker, Check Lists)	63.75	
Forest Frost, Assistant Moderator	22.50	
George Thompson, Assistant Moderator	26.25	
Parke F. Weeks	36.25	
Arnold B. Conway	32.25	
John Byrne	51.25	
James Polaski	51.25	
Franklin Willard	40.00	
Edmund Kingsman	16.87	
Kendall O. Baker	5.00	
Francis W. Fosdick	5.00	
Foursquare Printing Co.	115.85	
Greenfield Recorder & Gazette	22.48	

Mary Davis (Sentinel)	22.80	
Ashuelot Hotel	74.30	
		$ 898.80
Overdraft		92.80

EXPENSES, TOWN HALL AND COMMONS

Appropriation		$ 3,600.00
Receipts and Reimbursements		40.82
Amount Available		3,640.82
Payroll:		
Erunski, Alexander	$ 1,125.00	
Supplies	25.95	
Erunski, Edward (Care of Town Clock)	75.15	
Pelkey, James	15.63	
Santors, Lawrence	138.12	
Aborn Chemical	85.44	
Amarosa, Frank Jr.	3.39	
Amarosa, Frank and Sons	97.87	
Brattleboro Sheet Metal and Roofing Co.	12.40	
Croteau, Alfred	96.00	
Haagan, Kurt	10.00	
Haskell, C. L.	75.00	
Higgins, Glen F.	20.37	
Hinsdale Fuel Co.	1,225.10	
Horton's Paint and Building Supply Co.	63.38	
Jackson, Thomas P.	56.00	
Keene Industrial Co., Inc.	20.58	
Laberge Insurance Agency	438.98	
Public Service Co. of New Hampshire	244.39	
Salvage, Richard, Inc.	52.50	
Swanzey Machine Co.	41.00	
Swanzey Merchandise	18.20	
Winchester Building Supply Co.	9.15	
Winchester Super Market	9.01	
		$ 3,958.61
Overdraft		317.79

NEW STEPS AND NEW LIGHTS

Town Hall

Appropriation		$ 1,100.00
Ammarosa, Frank Jr.	$ 1.62	
Amarosa, Frank and Sons	12.07	
Langill, William L.	575.00	
Paduchak, Peter	80.00	
Westinghouse Electric Co.	404.39	
		$ 1,073.08
Unexpended Balance		26.92

EMPLOYEES' RETIREMENT AND SOCIAL SECURITY

Appropriation		$ 1,100.00
Treasurer, State of New Hampshire	$ 907.34	
		$ 907.34
Unexpended Balance		192.66

POLICE DEPARTMENT

Appropriation		$ 5,100.00
Receipts and Reimbursements		10.00
Amount Available		5,110.00
Chief George Schnyer, Salary	$ 358.71	
Expenses	174.00	
Chief Cortland Putnam, Salary	1,247.75	
Expenses	372.34	
Bigelow, Russell, Salary	56.25	
Expenses	7.08	
Jones, Vernon, Salary	469.67	
Expenses	183.20	
Poppe, Arthur, Salary	108.00	
Expenses	17.20	
Putnam, John, School Patrol	792.00	
Matthews, Arlington, Salary	48.75	
Expenses	8.00	
Sawyer, John B.	9.75	
Smith, William, Salary	21.75	
Taylor, Wesson, Salary	12.00	
Winter, Herman, Salary	105.00	
Expenses	19.60	
Expenses:		
Amarosa, Frank J. and Sons	14.85	
Ballou, James R., M.D.	15.00	
City of Keene	15.00	
Elliot Community Hospital	3.50	
Foursquare Printing Co.	22.00	
General Electric Co.	84.00	
Jennings, Archie D., Agency	18.00	
Keene Two-Way Radio Service	77.00	
New England Telephone and Telegraph Co.	83.21	
MacAllister, John, M.D.	20.00	
Prevost, George, M.D.	20.00	
Schofield, Charles, M.D.	20.00	
		$ 4,403.61
Unexpended Balance		706.39

FIRE DEPARTMENT

Appropriation		$ 8,500.00
Baker, Kendall O., Clerk		
Winchester Payroll	$ 2,634.50	
Ashuelot Payroll	483.00	
Supplies and Repairs:		
Amarosa, Frank J. and Sons	26.27	
Amarosa, Frank Jr.	.70	
Baronoski, Steve E.	160.00	
Coffin, James	7.68	
Darley, W. R. Co.	167.50	
Davis Oil Co.	44.00	
Dominick, John	10.00	
Dubriske, Leon	43.91	
Dubriske, Roger	84.00	
Earl's Esso Service	1,059.40	
Fire Station Digest	5.00	
Foursquare Printing Co.	11.80	
Frank's Texaco Service	56.33	
Horton's Paint and Building Supply Co.	38.69	
Jennings, Archie D., Insurance Agency	466.75	
Keene Two-Way Radio Service	206.75	
Knowlton and Stone Co., Inc.	4.68	
Laberge, Insurance Agency	513.49	
Ludoc	2.50	
New England Telephone and Telegraph Co.	520.26	
N. H. Fire and Safety Equipment Co.	532.73	
N. H. Firemen's Association	74.00	
Paper Service Co.	6.00	
Peirce Putnam Insurance Agency	37.00	
Public Service Co. of New Hampshire	224.05	
Roy, Gerard	11.62	
Shea, James (Treasurer)	113.29	
Southwestern N. H. District Fire Mutual Aid System	36.00	
Truesdell's Garage	377.20	
Tri State Mutual	10.00	
Winchester Super Market	11.87	
		$ 7,980.97
Unexpended Balance		519.03

FIRE DEPARTMENT

New Hose

Appropriation	$ 750.00

New Hampshire Fire and Safety Equipment Co.	$ 737.50	
		737.50
Unexpended Balance		12.50

REPAIRS ON FIRE STATION
Fire Department

Appropriation		$ 850.00
Alexander Erunski	$ 850.00	
		$ 850.00

FOREST FIRE DEPARTMENT

Appropriation		$ 1,000.00
Receipts and Reimbursements		1,363.12
Amount Available		$ 2,363.12
Earl Sweat, Warden		
Payroll	$ 2,031.94	
Supplies:		
Earl's Esso Service	68.85	
Frank's Texaco Service	17.47	
Laberge Insurance Agency	232.94	
Public Service Co. of New Hampshire	22.20	
Treasurer, State of New Hampshire	11.95	
		$ 2,385.35
Overdraft		22.23

NEW HOSE AND HAND TOOLS
(**Forest Fire Department**)

Appropriation		$ 1,000.00
New Hampshire Fire and Safety Equipment Co.	$ 792.00	
Treasurer, State of New Hampshire	182.40	
		$ 974.40
Unexpended Balance		25.60

WHITE PINE BLISTER

Appropriation		$ 150.00
W. H. Messick, Jr., Treasurer	$ 150.00	
		$ 150.00

EXPENSES, DAMAGES AND LEGAL

Appropriation		$ 300.00
Brewer, Bradley	$ 1.00	

Byrne, John	$ 1.00	
Carpenter, Myrtle	6.00	
Cook, Nina L. and Olive K.	1.00	
Drugg, Charles J.	1.00	
Hayes, Madeline	1.00	
Hayes, Richard	1.00	
Lawrence Leathers, A. C.	1.00	
Lorando, Charles A.	1.00	
Magee, Thomas J.	1.00	
Monroe, Stanley	1.00	
Naromore, Stanley	1.00	
Piasick, Catherine	1.00	
Pratt, Harold F.	1.00	
Samsel, Carl	1.00	
Sederstrom, Elmer	1.00	
Slaght, Warren	1.00	
Smith, C. Arthur and Nina	6.00	
Taylor, Leon P.	1.00	
Tatro, Mrs. Ruth	1.00	
Wheeler, Mrs. Henry	1.00	
Wood, Mrs. Ida	1.00	
Zwolinski, James B.	1.00	
D. Reed, Chaplin	50.20	
W. H. Watson, Attorney at Law	2.50	
		$ 85.70
Unexpended Balance		214.30

CIVIL DEFENSE

Appropriation		$ 500.00
Receipts and Reimbursements		163.48
Amount Available		$ 663.48
Treasurer, State of New Hampshire	$ 263.48	
		$ 263.48
Unexpended Balance		400.00

ELLIOT COMMUNITY HOSPITAL

Appropriation		$ 1,000.00
Elliot Community Hospital	$ 1,000.00	
		$ 1,000.00

VITAL STATISTICS

Appropriation		$ 100.00

Donald C. Manning, Town Clerk	$ 94.75	
		$ 94.75
Unexpended Balance		5.25

DISTRICT NURSING ASSOCIATION

Appropriation		$ 4,600.00
Sybil Thompson, Treasurer	$ 1,100.00	
Mary C. O'Connor, Treasurer	3,500.00	
		$ 4,600.00

TOWN DUMP AND GARBAGE REMOVAL

Appropriation		$ 3,300.00
Receipts and Reimbursements		50.00
Amount Available		$ 3,350.00
Highway Department	$ 1,022.35	
Harris, Edward	1,900.00	
Oliver, Thaddeus S.	1,300.00	
		$ 4,222.35
Overdraft		872.35

SUMMER MAINTENANCE

Appropriation		$26,000.00
Receipts and Reimbursements		15,882.83
Amount Available		$41,882.83
Richard N. Stetson, Road Commissioner, Payroll	$20,172.44	
Internal Revenue	2,107.00	
Social Security	615.64	
Bailery Ford Sales (New Truck)	4,995.00	
Supplies and Repairs:		
All State Asphalt Co.	3,468.12	
Amarosa, Frank J. and Sons	351.16	
Amarosa, Frank Jr.	7.87	
Angell's Automotive Service	34.38	
Art's Tire Service	287.66	
Bailey Auto Sales	16.07	
Bramil Pump and Supply Co.	1.55	
Chase's Tree Service	233.17	
Central Petroleum Co.	208.64	
Clapp's Service	4.45	
Cold River Hot Patch	168.42	
Crouchers, J. C. Inc.	49.46	

Earl's Esso Service	1,690.83	
Frank's Texaco Service	31.35	
Hazelton, R. C. Co.	693.91	
Hill, Gale E.	56.94	
Horton's Building and Supply Co.	51.78	
Hudson, Ernest	10.00	
Jackson, Thomas	25.00	
Johnson Plumbing and Heating Co.	127.47	
Jordan Milton Machinery Co., Inc.	2,340.31	
Johnson Motors	80.01	
Keats, Inc.	56.95	
Keene Sand and Gravel	11.99	
Keystone Plumbing and Supplies	710.00	
Knowlton and Stone Co., Inc.	6.69	
Lake Asphalt and Petroleum Co., of Mass.	2,015.45	
Lawrence, Charles	38.08	
Lawrence, George Sr.	22.00	
Merrimack Farmer's Exchange	247.02	
Mingolla Machinery Co., Inc.	103.98	
New England Lumber Co.	12.08	
Northeastern Culvert Corporation	241.71	
Northfield Sand and Gravel Co.	70.00	
Perkins' Lumber Co.	4.64	
Perry, Kenneth	264.40	
Pinacleview Farm Equipment Co.	21.70	
Rayem Interprises	52.89	
Raymond S. Robert, Inc.	7.35	
Rosendale, Mel	17.00	
Sanel Auto Parts	302.58	
Starbrick, George and Sons Inc.	96.86	
Truesdell's Garage	882.46	
Tucker's Power Equipment Center	90.22	
Von Holm Laboratories, Inc.	80.50	
Warner Brothers	58.38	
Washers, Radiators and Glass Co.	21.42	
Whitcomb, Arthur Inc.	349.25	
Winchester Building and Supply Co.	5.25	
Independent Contractors:		
Dear, Paul	100.00	
Harris, Edward	100.00	
Langill, William	2,468.58	
Lawrence, Arthur	1,874.00	
Starkey, Roger	1,187.50	
		$49,350.56
Overdraft		7,467.73

WINTER MAINTENANCE

Appropriation		$28,000.00
Receipts and Reimbursements		310.30
Amount Available		$28,310.30
Richard N. Stetson, Road Commissioner – Payroll	$14,163.31	
Internal Revenue	917.30	
Social Security	292.56	
Bailey Ford Sales (New Truck)	675.00	
Supplies and Repairs:		
Amarosa, Frank Jr.	127.79	
Amarosa, Frank J. and Sons	55.52	
All State Asphalt Co.	489.16	
Angells Automotive Service	82.63	
Auto Electric Supply Co.	205.57	
Chemical Corporation	2,386.56	
Donels Supply Co.	55.60	
Earl's Esso Service	891.18	
Faltin, J. E. Motor Transportation Co.	16.23	
Frank's Texaco	7.00	
Furgate Tractor Equipment Co., Inc.	25.65	
Hamlet, Fred H.	41.14	
Harris, Edward	35.00	
Hayes Garage	34.58	
Hazelton, R. C. Inc.	323.99	
Hock Co.	97.00	
Holmes System Cleaning Co.	8.59	
International Salt Co.	3,829.05	
Jackson Signs	60.00	
Jordan Milton Machinery Co.	471.76	
Keene Electric and Plumbing Co.	9.10	
Kramer, I. and Sons Inc.	112.17	
Lake Asphalt and Petroleum Co., of Mass.	177.57	
Merriam, G. L. Co.	41.35	
Northeastern Culvert Corporation	171.07	
Northfield Washed Sand and Gravel Co.	39.65	
Perry, Kenneth	617.00	
Roberts, Raymond S. Co.	83.94	
Royce's Garage	35.85	
Sanel Auto Parts Co.	193.21	
Sanfax Corporation	105.00	
Tacy "Lu" Oil Burner Service	39.50	
Thompson, Mrs. Lucy	13.00	
Truesdell's Garage	273.92	
Tucker's Power Equipment Co.	12.25	

Independent Contractors:		
Brown, Robert	160.00	
Dominick, John	14.36	
Lawrence, Arthur "Timer"	113.00	
Reed, Leslie P.	28.00	
		$27,532.11
Unexpended Balance		778.19

STREET LIGHTING

Appropriation		$ 5,477.28
Public Service Co. of New Hampshire	$ 5,483.81	
		$ 5,483.81
Overdraft		6.53

GENERAL EXPENSES — HIGHWAY

Appropriation		$ 3,200.00
Receipts and Reimbursements		219.36
Amount Available		$ 3,419.36
Chase's Tree Service	$ 59.22	
Jennings, Archie D. Insurance Agency	1,254.60	
Laberge, Insurance Agency	685.81	
Public Service Co. of New Hampshire	491.68	
New England Telephone and Telegraph Co.	178.75	
St. Cyr, William	165.00	
		$ 2,835.06
Unexpended Balance		584.30

TOWN ROAD AID

Appropriation		$ 1,094.32
Treasurer, State of New Hampshire	$ 1,094.32	
		$ 1,094.32

LIBRARIES

Appropriation		
Conant Library		$ 300.00
Thayer Library		2,500.00
Total Appropriation		$ 2,800.00
J. Ray Donovan, Treasurer	$ 300.00	
Carmencita Perry, Treasurer	2,500.00	
		$ 2,800.00

WELFARE CASES

Direct Aid

Appropriation		$ 2,000.00
Receipts and Reimbursements		32.45
Amount Available		$ 2,032.45
Chateau Serene	$ 78.00	
County of Cheshire	15.20	
Earl's Esso Service	46.82	
Fairbanks, O. K. and Co.	40.00	
Fletcher, Mrs. Gordon	436.50	
Great Atlantic and Pacific Stores	80.00	
Hart, Rodney	72.00	
Hyde, Philip	216.00	
Kulick's Market	71.00	
Marcfeld, Aniela	15.00	
O'Brien, Mrs. William	518.00	
O'Connor Funeral Home	18.00	
Teedum's Fuel Service	32.40	
Weld's Pharmacy	76.02	
Winchester Super Market	25.00	
		$ 1,739.94
Unexpended Balance		292.51

STATE CASES

Appropriation		$ 500.00
	$ ———	
Unexpended Balance		500.00

OLD AGE ASSISTANCE

Appropriation		$ 8,200.00
Old Age Assistance	$ 4,521.01	
Alien Old Age	2,174.31	
Bookkeeping Charges	3.23	
Aid to Disabled	116.97	
		$ 6,815.52
Unexpended Balance		1,384.48

PATRIOTIC PURPOSES

Memorial Day and Veterans

Appropriation		$ 300.00
Dubriske, Bernard	$ 15.00	
Ruscak, Edward	17.20	
Scott, the Florist	12.50	

Thayer High School Band	182.55	
Weld's Pharmacy	42.75	
Veterans of Foreign Wars	30.00	
		$ 300.00

AID TO SOLDIERS AND THEIR FAMILIES

Appropriation		$ 1,000.00
Earl's Esso Service	$ 130.95	
Kulick's Market	120.00	
Maple Farms	23.06	
		$ 274.01
Unexpended Balance		725.99

RECREATION

Town Beach

Appropriation		$13,000.00
Mrs. Margaret Conant	$13,000.00	
		$13,000.00

INSURANCE ON TOWN BEACH

Appropriation		$ 63.61
Receipts and Reimbursements		96.06
Amount Available		$ 159.67
Jennings, Archie D., Insurance Agency	$ 201.87	
		$ 201.87
Overdraft		42.20

E.L.M. COMMUNITY CENTER

Appropriation		$ 5,000.00
Ralph Gregory, Treasurer	$ 5,000.00	
		$ 5,000.00

EDDIE FORD'S BASKETBALL

Appropriation		$ 350.00
Edward Ford, Treasurer	$ 350.00	
		$ 350.00

CEMETERIES

Appropriation		$ 3,200.00

Payroll:		
Dubriske, Vincent	$ 1,588.80	
Hodgman, Louis	19.10	
Samsel, Philip	159.25	
Stone, Lawrence	773.50	
Internal Revenue	307.10	
Supplies:		
Amarosa, Frank J. and Sons	26.41	
Earl's Esso Service	60.14	
Dubriske, Leon	13.97	
Frank's Texaco Service	19.25	
Horton's Building and Supply Co.	76.39	
Keene Sand and Gravel, Inc.	88.10	
Laberge Insurance Agency	27.46	
O'Connor Funeral Home	132.70	
Public Service Co. of New Hampshire	22.20	
Sears Roebuck Co.	39.19	
Scott, the Florist	145.75	
Tucker's Power Equipment Center	30.26	
Wirthmore Store, Inc.	18.10	
Zwolinski, James	25.00	
		$ 3,572.67
Overdraft		372.67

ADVERTISING AND REGIONAL

Monadnock Region

Appropriation		$ 100.00
Jason A. Sawyer, Secretary	$ 100.00	
		$ 100.00

INTEREST

Temporary Loans

Appropriation		$ 3,000.00
Cheshire National Bank	$ 2,239.58	
		$ 2,239.58
Unexpended Balance		760.42

Long Term Notes

Appropriation		$ 2,450.00
1955 Water Extension	$ 480.00	
1958 Water Extension	209.68	
1962 Water Extension	330.00	
		$ 1,019.68

Town Grader	$ 630.00	
Re-valuation	199.50	
Winchester Paper Co. Road	600.00	
		$ 1,429.50
Unexpended Balance		.82

Bonded Debt

Appropriation		$ 3,000.00
State Street Bank and Trust Co.	$ 3,000.00	
		$ 3,000.00

PAYMENT ON PRINCIPAL OF DEBT

Appropriation		$26,000.00
1955 Water Extension	$ 4,000.00	
1958 Water Extension	6,000.00	
1962 Water Extension	3,000.00	
		$13,000.00
Grader	$ 5,000.00	
Re-valuation	3,000.00	
Winchester Paper Mill Road	5,000.00	
		$13,000.00

BONDS

Appropriation		$ 9,000.00
State Street Bank and Trust Co.	$ 9,000.00	
		$ 9,000.00

WARWICK ROAD WATER EXTENSION

Appropriation (Borrowed)		$27,000.00
Winchester Water Department	$27,000.00	
		$27,000.00

T.R.A. ACCELERATED PLAN
(**Mechanic Street**)

Appropriation (Borrowed)		$ 8,300.00
Treasurer, State of New Hampshire	$ 8,300.00	
		$ 8,300.00

COUNTY TAX

Appropriation		$15,653.46
Mr. Joseph V. Tisdale, Treasurer, County of Cheshire	$15,653.46	
		$15,653.46

SCHOOLS

1963 Balance		$100,000.00
Geraldine D. Dickinson, Treasurer	$100,000.00	
		$100,000.00
1964 Appropriation		$213,556.17
Geraldine D. Dickinson, Treasurer	$103,556.17	
		$103,556.17
Unexpended Balance		110,000.00

REPORT OF WATER COMMISSIONERS

FINANCIAL REPORT

December 31, 1964

Balance December 31, 1963		$19,672.99
RECEIPTS:		
Service Charges	$23,934.22	
Service Installations	439.76	
Warwick Road Extension (Town)	27,000.00	
Warwick Road Service Installation	273.00	
Savings Account Interest	659.05	
Miscellaneous Materials Sold, Etc.	102.98	
		52,409.01
		$72,082.00
EXPENDITURES:		
Maintenance	$ 1,416.40	
Heat, Light and Power	4,166.61	
Office Phone, Postage and Supplies	131.97	
Express and Freight	33.88	
Repairs	893.87	
Service and Maintenance Supplies	1,243.80	
Loan Interest	4,019.68	
Hydrant Snow Removal	284.85	
Warwick Road Extension	27,815.75	
Insurance	134.16	
State Dues	10.00	
New Store House	17.15	
Labor for Service Installations	96.00	
Miscellaneous Labor	195.00	
Commissioners' Salaries	1,050.00	
Clerical	675.00	
Miscellaneous	14.25	
Mechanic Street Repairs and Changes	308.13	
		42,506.50
Balance December 31, 1964		$29,575.50

ACCOUNTS RECEIVABLE — PAST DUE

Michael Aivaliotis	$11.00	*Kenneth Meleski	8.00
Richard Ashbolt	8.00	Theodore Miller, Jr.	8.00
Fred Baker	18.50	Mrs. Frank Mitchell	8.00
Melvin Bashaw	8.00	Herbert Naramore	8.00
Baynard Bernier	8.00	Donald G. Nelson	8.00
Bradley Brewer	8.00	Guy Nelson	8.00
Thomas Brittain	8.00	Paul Nesbitt	8.00
Judith Brown	8.00	Gilbert Nolan	8.00
Fred Clark	8.00	Elmer Pateneaude	8.00
James Clark	8.00	Bernard Polaski	8.00
*Walter Clough	8.00	*Oliver Prentice	8.00
Harold Cooke	8.00	William Prouty	8.00
Richard Crosby	8.00	Leo Rice	8.00
Richard Croumie	8.00	Sidney Robinson	8.00
Paul Dear	8.00	Winston Roy	8.00
Serena Dickey	8.00	*Edmund Ryll	8.00
*Alfred Dingman	8.00	Walter Ryll	8.00
Albert Dubriel	8.00	Clyde Shine	8.00
Verlon Foster	8.00	Wesley Sullivan	8.00
Fred Gately	8.00	Howard Stephens	8.00
*Gordon Hatfield	8.00	Robert Stephens	8.00
Joseph Hildreth	8.00	Ronald Stephens	8.00
Walter Hildreth	8.00	Leander Stetson	8.00
Everett Hodgman	8.00	Clair Tacy	16.00
Kenneth Holm	8.00	Earl Tatro, Jr.	8.00
William Howland	8.00	Robert Underwood	8.00
Wm. Howland Town Beach	16.00	Alex Wiater	8.00
George Jutras	8.00	John Will	8.00
William Jutras	8.00	Albert Williams	8.00
Kenneth Kemp	4.20	Clarence Williams	8.00
Robert Kennedy	8.00	Winchester Reel Co.	30.00
Richard LaPoint	8.00	Frank Woodard	8.00
William Lawrence	8.00		
			$567.70

*Paid prior to publication

WARWICK ROAD EXTENSION — 1964

Distance	1 and 4/10 Miles
Hydrants	5
Services	17
Pressure	(Static) 65-68
	2″ Open Stream 18-20

Cost:

Contract	$27,000.00
Extra Service Work	783.25

Extra Service Material	(Water Department)	68.00
Extra Service Labor	(Water Department)	32.50
		$27,883.75
Less Service Installation Reimbursement		273.00
Net Cost		$27,610.75

MECHANIC STREET REPAIRS AND SERVICE CHANGES

Labor and Materials	(R. W. Payne)	$ 174.13
Labor and Materials	(Water Department)	279.57
Total		$ 453.70

STATISTICS

Families and Businesses Served	702
Number of Services	625
Average Daily Consumption	457,620 Gallons
Size of Mains	10″ - 8″ - 6″
Miles of Main	22.7
Pressure Range	25 Pounds - 100 Pounds
Number of Hydrants	146
Source of Supply	2 Gravel Packed Wells
Pumping Capacity	620 G.P.M.
Reservoir Capacity	550,000 Gallons
State Analysis	Excellent
New Services	33

Respectfully submitted,

CLAYTON C. JACKSON
RICHARD C. SMITH
HARRY E. BYRNE
Board of Water Commissioners

WINCHESTER PARK COMMISSION REPORT

FOR THE YEAR 1964

The Selectmen
Town of Winchester, N. H.

The Park Commission of the Town of Winchester was established by the Selectmen of the Town of Winchester, N. H., in May of 1964, with the following appointed to the Commission: Stanley Plifka, Gilbert Conant, Carl Samsel, Howard Stephens, Ronald Stephens, Norman LeClair, and George Bruso.

At the first meeting of the Commission with Selectman, Francis Gutoski, Stanley Plifka was elected chairman and Arnold B. Conway appointed to serve as Treasurer. A discussion of the work to be done at the Beach, the opening date of Memorial Day, and closing date of Labor Day, was decided upon at this first meeting.

At later meetings the rental of the Concession stand was put out to bids, and $100.00 accepted from John Howland. The price of the Beach parking stickers, resident, $2.00, and non-resident, $3.00, for the season was set. Free material and labor was solicited by the Commission members to repair the concession stand, parking area, and road to the Beach. Contributions were also solicited from individuals and concerns for use in this work.

Our Town Highway department did the work on preparing the beach, parking area, and road to the Beach, and the Commission has repaid the Town in full for all this work in the amount of $2,545.90.

At the Grand Opening of the Town Beach on Memorial Day weekend, the Commission was able to get donations of Hot Dogs, Soda, and Ice Cream, which were distributed free to the public. The Thayer High School Band provided music for the occasion.

Regular meetings of the Commission were held all during the Summer. At these meetings several fund raising projects were outlined and put into operation, namely an auction, boat raffle, clam bake, and Beano. Receipts and expenditures of these projects are included in the Financial Statement which accompanies this report.

The Park Commission wishes to extend its appreciation and thanks to all the many people, organizations, and business concerns, who gave generously of their time, money and materials, to help on the Beach project.

We were able to secure a trust fund grant from the Spaulding-Potter fund in the amount of $2,000.00, which has been set aside in the Cheshire County Savings Bank, to be used entirely on the retaining wall. The erection of this wall was the provision necessary in order to obtain the grant.

The Commission will continue to operate once each week with the funds realized to be used to erect the retaining wall and other improvements at the Beach area.

Members of the Commission along with Francis Gutoski have put in many hours of free time and labor in an attempt to develop our Town Beach,

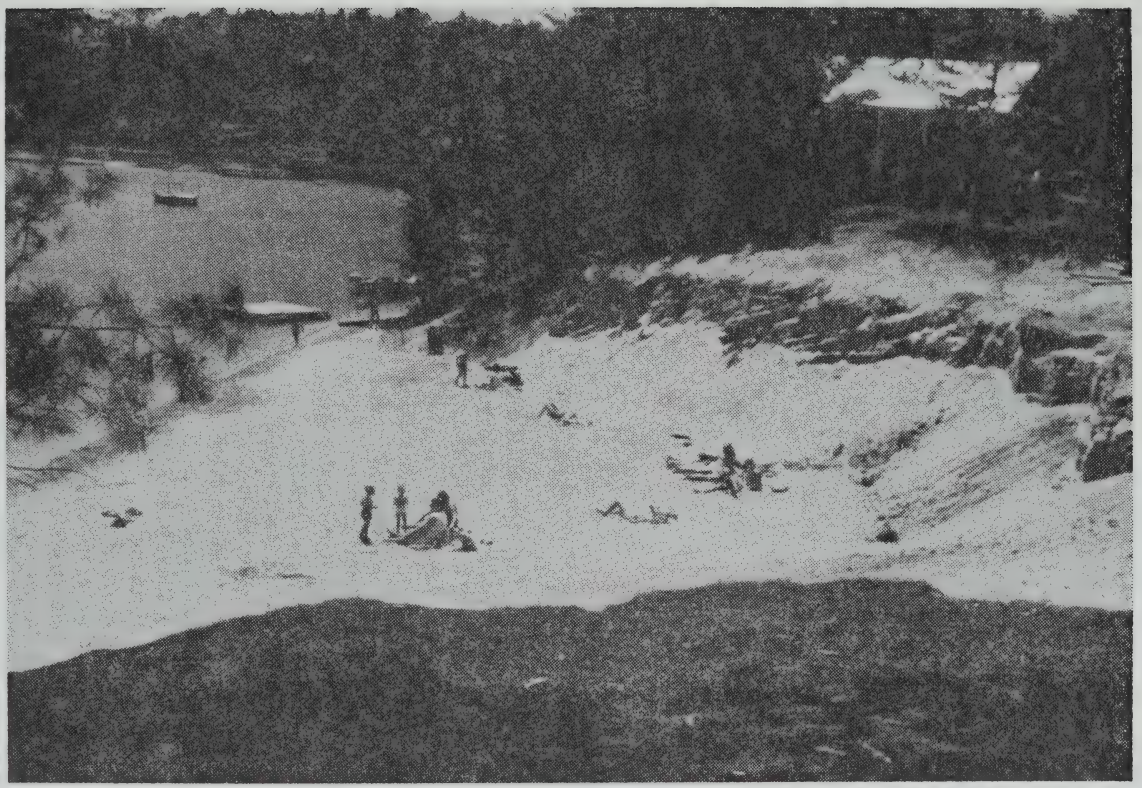

Town Beach Area Under Construction

and we, the Commission, sincerely hope that our efforts have met with the approval of the people of Winchester.

STANLEY PLIFKA
Chairman, Park Commission

WINCHESTER TOWN BEACH COMMISSION
FINANCIAL REPORT
Fiscal Year Ended December 31, 1964

RECEIPTS:	
Donations	$ 1,214.00
Parking Stickers	720.00
Parking Fees	96.75
Work done for Private Beach Owners	80.00
Concession Stand Fee	100.00
Spaulding-Potter Trust Fund	2,000.00
Auction	205.55
Boat Raffle	724.75
Clam Bake	95.17
Beano	625.00
Total Receipts	$5,861 .22
DISBURSEMENTS:	
Smead Lumber Co., Material for Concession Stand	$ 26.25
F. J. Amarosa, Hardware	5.40
Arthur Whitcomb, Inc., Cement Blocks	6.80
Perkins Lumber Co., Inc., Material for Concession Stand	18.50
Perkins, Bassett & Wright, Hardware	18.00
Wirthmore Store, Cement	8.40
Town of Winchester, Telephone Refund	11.10
Horton's Paint Store, Rope and Chains	12.43
James Zwolinski, Painting Sign	35.00
Stanley Plifka, Miscellaneous Expenses	65.62
Foursquare Printing Co., Printing	74.70
Sears Roebuck & Co., Boat Trailer	80.00
Kichhaefer Corp., Boat Motor	151.00
Reno Delco, Auction Merchandise	87.43
Frank's Texaco, Gasoline	7.10
Kulick's Market, Clam Bake Supplies	17.39
Hinsdale Press, Printing	21.00
Town of Winchester, Work done by Highway Department	2,545.90
Town of Winchester, Insurance Refund	12.06
Beano Fund, Loan to start Beano Program	500.00
J. S. LeBlanc Novelty Co., Beano Supplies	99.25
Town of Winchester, Beano License	20.00
Total Disbursements	$3,823.33

Balance on Hand, December 31, 1964	2,037.89
To Balance	$5,861.22

ARNOLD B. CONWAY, Treasurer

ELLEN LAMBERT MURPHY MEMORIAL ASSOCIATION

COMPARATIVE TREASURER'S REPORT AND BUDGETS FOR TWO YEARS

Winchester, New Hampshire

RECEIPTS:	Report of Treasurer 1963	Report of Treasurer 1964	Budget of Trustees 1964	Budget of Trustees 1965
Town Appropriation	$ 4,000.00	$ 5,000.00	$ 5,350.00	$ 5,000.00
Rentals — School	1,290.00			
— Apartment	312.00			
— Grange	500.00	490.00	500.00	500.00
— All Others	457.00	550.00	530.00	320.00
Income from Trust Fund	3,224.24	2,970.11	3,300.00	3,280.00
Day Camp	734.00	1,369.00	700.00	1,100.00
Teen Dance	758.25	1,060.15	800.00	800.00
Bowling	4,638.90	5,950.65	4,680.00	5,600.00
Canteen (Net)	404.54	873.39	425.00	800.00
Miscellaneous	224.60	229.45	300.00	300.00
Total Receipts	$16,543.53	$18,492.75	$16,585.00	$17,700.00
Cash in Bank January 1	63.76	93.88		
	$16,607.29	$18,586.63		
EXPENDITURES:				
Director	$ 4,847.91	$ 4,738.63	$ 4,600.00	$ 4,800.00
Car Allowance	350.00	350.00	350.00	350.00
Federal Insurance	224.10	256.67	240.00	280.00
Administration	257.99	483.96	340.00	350.00
Recreation	196.45	358.97	300.00	380.00
Babe Ruth and Little League	74.60	271.40	100.00	270.00
Senior Citizens		68.86	150.00	50.00
Bowling	457.15	1,595.87	805.00	800.00
Bowling Supervision	1,034.52	922.96	1,200.00	1,000.00
Day Camp	1,056.99	1,656.16	1,110.00	1,400.00
Custodian	840.60	749.80	1,000.00	900.00
Utilities	2,738.27	3,109.15	2,836.00	3,000.00
Maintenance	751.88	589.24	500.00	500.00

Unusual Repairs	265.00			100.00
Insurance	533.95	291.30	534.00	1,000.00
Note Repaid Boston	2,520.00	2,800.00	2,520.00	2,520.00
Miscellaneous	364.00	314.08		
Total Expenditures	$16,513.41	$18,557.05	$16,585.00	$17,700.00
Cash in Bank Dec. 31	93.88	29.58		
	$16,607.29	$18,586.63		

Respectfully submitted,

RALPH J. GREGORY

DIRECTOR OF RECREATION

1964 REPORT

January 12, 1965

This is my report as Director of Recreation for The Community Center, Winchester, N. H., year 1964.

1. Received permission from the two governing boards at the Community Center to install new approaches in the bowling alleys and also to make the area larger.
2. Hired a full time water safety instructor for day camp program.
3. Held the first joint bowling banquet of all the bowling leagues and provided FREE bowling and a FREE band for the evening.
4. Was successful in having our Community Center boys group entered into the Keene Babe Ruth League. The Tanery gave us their old baseball uniforms which saved us $175. on our entry fee. The Community Center paid the $125. entry fee for the League. I coached the team.
5. Received permission from the board to take 25 boys and girls from Hinsdale into our Day Camp Program. Each boy and girl was to be charged $22.00 for the seven week program, this was better than three times the amount that Winchester children paid. This fee for the Hinsdale children had to be paid in advance and was. We averaged 20 children a day during the seven week period. This gave us almost $700. which is half of the day camp budget.

   AT NO TIME WAS ANY YOUNGSTER FROM WINCHESTER REFUSED ADMISSION TO THE DAY CAMP PROGRAM, MANY CAME THAT COULD NOT PAY THEIR $1.00 FEE.
6. The additional money received from above allowed me to provide more supervision for our Winchester children and allowed us to have liability insurance at the lake. We also had to provide safety lines at the lake.
7. Our Day Camp Program was again very successful. The following activities made up our program, archery, sewing classes, playground golf, nature hikes, FREE movies twice weekly, FREE bowling on bad weather days, story telling, swimming instruction and free swim daily, a week long Jamboree was held during the last week and King and Queen of the playground chosen; last night of the day camp program a talent show was put on for the parents and over 300 attended, after the program free hot dogs and punch were served.
8. I wish to thank the staff and many high school students who helped make the program a huge success. The high school students who worked free were taken on an outing to Hampden Beach and were given spending money.
9. The Center sponsored a Little League and Pee Wee League teams. Mr. Pete Neadeau coached Little League and Mr. Bud Baker, Mr. Wally Schultz coached the Pee Wee League. Bud Baker did a splendid job of

instructing the Pee Wee League Boys in baseball. Many fathers also helped and this made a very fine program for our boys.

10. Teenage dances were conducted almost once a week year round and largest crowd of the year was 177 boys and girls. A New Year's Dance was held again and 140 attended.
11. Organized and have conducted our usual high school bowling teams for both boys and girls, Hinsdale on Monday afternoons, Winchester on Wednesday and Thursday afternoons, Grammar School on Saturday afternoons.
12. Continued the operation of the Southern New Hampshire High School Candle Pin Bowling League, this includes four High Schools with both boys and girls teams. Christmas and Easter holiday meets were held.
13. Again coached a Grammar School Soccer program and had two games.
14. Helped Mr. Eddie Ford on Saturdays when needed. The Town is very lucky to have the fine Basketball program that Mr. Ford conducts for our children and I am more than glad to help.
15. The Center sponsored Girls' Basketball Team, coached by Miss Lucie Thompson, was started this year.
16. A Young Men's Team under my direction is in operation and plays weekly on Sundays in Brattleboro, Vt., in their Recreation League.
17. Have a Junior High School age boys' group organized and are currently playing an eight game schedule with a tournament in Peterboro.
18. The group that I am real proud of is our Senior Citizens, under the direction of Mrs. Ruth Coffin they have a full Ceramics Program in operation. This group have purchased a kiln and supplies and have raised all the money to pay for the kiln, their supplies, installing of the kiln, and lumber for work benches. A real outstanding job and a real credit to the town. They have a regular program every Wednesday afternoon at 1:00 P.M.
19. We have painted both Ladies' and Men's Rooms in the Recreation Building.
20. We have a new portable pool table in the canteen giving us two tables.
21. Helped out in the Boy Scout program and am Chairman of the Troop Comm.
22. Have completed two College courses at the University of Massachusetts, one on Operation of Facilities and the other on Administration and Organization of Recreation.
23. I belong to the New Hampshire Recreation Association as well as The National Recreation Association. I attend meetings when possible. I attended the New England Conference of the National Recreation Association.
24. Our Skating rink is ready to flood but the warm weather has hampered the flooding of the rink.
25. All facilities at the Center are FREE except Bowling, Teenage Dances, and the small $1.00 charge for Day Camp which has gone mostly for Health and Accident Insurance. Free Bowling has been given during the Day Camp program along with Free Movies. We have had Free Movies during the School Vacations.

26. Shuffleboard has been painted on the Hall floor and is offered FREE.

For the past year I have given the people of Winchester the best Recreation program that I could provide with the funds available. I have gone to College to be better able to serve you. I want constructive advice and many of your ideas are used whenever possible, please feel free to tell me of any ideas that you may have. We have a fine governing board and many prominent citizens have agreed to serve on this board to help with the successful operation of the Center. It has been my pleasure to have served as your Recreation Director for the past year.

Yours truly,

GEORGE K. BRUSO

REPORT OF THE PRESIDENT OF THE DISTRICT NURSE ASSOCIATION AT THE ANNUAL TOWN MEETING

Winchester, New Hampshire
January 27, 1965

Gentlemen:

The two years for which I have been your elected President are now ended. There have been only pleasant associations with you for the entire time.

We were not able to have a full time nurse during my first year as President, but, Nellie Blicker did an outstanding work for us all on a part time basis. She took care of the bed cases and all requests from doctors were honored. During this year, the Council aided me in trying to find a nurse. At the close of the year, we were all holding our breath as Irene Pratt was, we hoped, deciding to take the job.

She did, and I'm sure that there is no need for me to say anymore in this regard. We are all aware of the good job she is doing.

During 1963, the Council voted to purchase much needed office equipment. The new typewriter and table as well as the file cabinet show what has been added. We were fortunate to find a good second hand typewriter, thereby, reducing the cost. The table and the file cabinet were new.

For the service end, we only talked during 1963, but purchased and produced results in 1964. There are new stainless steel utensils for the nurse, a blood pressure sleeve, a Cosco table (procured with stamp books), a metal cabinet and tubing that was badly needed.

Many townspeople have helped to make the work of the nurse easier with cancer dressings; bed pans, used clothing for young and old, fruit from the firemen, cookies from the women, some candy and toys for children at Christmas, transportation and help at the clinics. The list of helpers is too long for this report. All these things were willingly done with no help from me. Just all working for the good of friends and neighbors, which makes for success at any time. The last kindness brought us the new file cabinet through the Civil Defense Department.

Sadness does not belong in an Annual Report, but the loss to the District Nurse Association of Forest Frost, who had given so many devoted years to the aid of all people in this town means we feel he should be mentioned. Never on calling for advice were any of us refused his counsel.

In closing, may I say that it has been my privilege to try to serve this town as President of the District Nurse Association and for all your loyal help, my thanks.

To those of you who will be the officers in the coming years, may I wish you the same joy in service to others and the same cooperation from all that I have had. I have never worked with a group of people that were more helpful or more willing to work. It has been my pleasure.

To our Nurse, my thanks for your more than full cooperation and your devotion to our town. My wish is for many more years of such help to Winchester.

Respectfully submitted,

MARGARET NASH, President

DISTRICT NURSING ASSOCIATION

WINCHESTER, NEW HAMPSHIRE

NURSING SERVICE REPORT, 1964

Visits made to or in behalf of patients:

Communicable disease	87
Health service	388
Maternity	51
Non-communicable disease	1000
Total	1526

Nursing visits as related to age groups:

0 ..... 4 years	209
5 ..... 19 years	300
20 ..... 44 years	237
45 ..... 64 years	112
65 years and over	668
Total	1526

Immunization provided (Not included in previous figures):

Smallpox	16
Polio	425
Triple toxoid Diphtheria—Tetanus Tetanus booster	168
Total	609

Activities related to nursing service:

Not home—not found	51
Not taken under care (Ref. to M.D. etc.)	138
Administrative-promotion (Clinic arrangements etc.)	448
Staff development	3
Transportation (Hospital, clinics, M. D. office)	15
Classes (St. Anselm's College School of Nursing)	11
Conferences—workshops	119

IRENE A. PRATT, R.N.

District Nurse

WINCHESTER DISTRICT NURSING ASSOCIATION

FINANCIAL REPORT — 1964

Receipts

Balance on hand, January 1, 1964	$2,666.57	
Town Appropriation	4,600.00	
Nursing Fees	1,009.00	
Miscellaneous	49.46	
Total Income		$8,325.03

Expenditures

Irene Pratt, R.N., Net Wages	$3,271.55	
Norma Stearns, R.N., Net Wages	203.69	
Nellie Blicker, R. N., Net Wages	28.48	
Internal Revenue Service	901.83	
Professional Liability	21.00	
A. D. Jennings Insurance Agency (car)	142.51	
Town of Winchester, car tax	39.95	
Motor Vehicle Department, car registration	19.50	
Spencer Bros., 1964 Ford	1,100.00	
Hayes Garage	5.28	
Earl's Esso Service	74.07	
Frank's Texaco Service	65.02	
Spencer Bros., Garage	14.80	
New England Hospital Supply Co.	94.83	
Weld's Pharmacy	36.56	
Chase's Inc., Office Equipment	267.73	
New England Telephone & Telegraph Co.	195.95	
Bullard & Shedd Co., Inc.	3.42	
Winchester Post Office	32.70	
Office Supplies	27.54	
Frank Amarosa, Supplies	.99	
Winchester Super Market, Supplies	1.06	
J. C. Penny Co., Office Curtains	10.57	
National League for Nursing, Supplies	8.50	
Scott the Florist	10.00	
E.L.M. Memorial, Rent	180.00	
Total Expenditures		$6,757.53
Balance on Hand, January 1, 1965		$1,567.50

Respectfully submitted,

MARY C. O'CONNOR

Treasurer

LIBRARIAN'S REPORT

Year Ending December 31, 1964

Circulation data —

Fiction	8,010
Non-Fiction	5,169
Juvenile	10,806
Magazines	1,018
Total	25,003

Number of books added — 752.

It is always a challenge to keep pace with the times and as I write this report, in January of 1965, I can happily say that we have done this at Conant Public Library. All of the alterations and new shelving planned in 1964 and now in process will be mentioned in my next report. New bookcases were purchased and installed in the children's room. This will create smoother working conditions as it will relieve congested areas in the main stack room. A new adjustable chair for the main desk was purchased as well as a new secretarial chair and reconditioned typewriter for my office.

National Library Week was observed as usual, this year using crafts as a theme. Handmade rugs, sweaters, afghans, jewelry, ceramics, pottery, hand-woven articles and handcrafted leather were exhibited by local people. Books on various crafts accompanied the exhibit. Following National Library Week, the Women's Club sponsored an art exhibit of work done in the local schools. Prizes and citations were awarded by the club. Both of these exhibits brought many people to the library. Another exhibit of interest was centered around Michaelangelo. A bust of the artist, a replica of his famous Pieta and various books on the life of Michaelangelo completed the display.

I attended two meetings this year having to do with the new statewide library development program. These were held at Marlboro and Troy libraries. Stella Godleski and Margaret Nash also attended the meeting at Marlboro. In May, Carmencita Perry, Margaret Nash and I attended the annual meeting of the N. H. Library Association held at St. Paul's School in Concord. I served as chairman of the hospitality committee for this meeting. Carmencita Perry attended the fall meeting of the N. H. Library Association at Newport. This meeting centered around children's literature. In November a meeting was held in the legislative chambers of the State House and sponsored by the State Library on the topic of Book selection. I served as one of the discussion group leaders for the afternoon workshop. All of these meetings have been interesting and I have enjoyed them all as well as deriving useful knowledge and information.

Conant Library sponsored films twice for programs for the elementary schools. We showed them at Ashuelot School in the morning, at the Community Center in the afternoon for Grades 1–4 and at Richmond Library in the evening. The following morning they were shown at Thayer High to the 5th and 6th grades. We also sponsored films for the Day Camp this past summer.

We have borrowed liberally from the Bookmobile as usual. 1563 were taken for classroom collections and about 850 for our own use at the library. I would like to announce here that Miss Margaret Perry is the Bookmobile Supervisor in the area replacing Miss Alice Carter who retired in June. We all miss Margaret here at our library but she is doing such excellent work in this capacity that we heartily approve her move and wish her nothing but success

Respectfully submitted,

EDITH W. ATKINS,

Librarian

1964 CONANT PUBLIC LIBRARY ACCOUNT

TREASURER'S REPORT - 1964

RECEIPTS

Balance, January 1, 1964	$ 347.25	
Interest on Conant Fund	3,796.38	
Interest on Harvey Jewell Fund	74.00	
Interest on Gardner C. Hill Fund	22.75	
Town Appropriation	2,500.00	
Miscellaneous Cash	205.84	
		$6,946.22

EXPENDITURES

Books	$ 2,364.19	
Magazines	206.50	
Salaries	1,179.66	
Janitor Service	280.00	
Fuel	684.85	
Electricity	154.40	
Insurance	282.84	
Library Supplies	89.36	
Bindery Costs	130.16	
Building — Supplies and Repairs	290.74	
Typewriter	205.65	
Library Furniture for Children's Room	548.90	
Internal Revenue Service	289.09	
Safe Deposit Box	3.30	
Contributions	10.00	
		$ 6,719.64
Balance, December 31, 1964	$226.58	
		$ 6,946.22

Respectfully submitted,

CARMENCITA PERRY
Treasurer

Report on Special Gift Fund:

On Deposit in Keene Savings Bank	$ 2,000.00	
Interest to date, December 31, 1964	126.97	
		$ 2,126.97

CARMENCITA PERRY
Treasurer

REPORT OF HIGHWAY DEPARTMENT

January 1, 1964 through December 31, 1964

REIMBURSEMENTS

SUMMER

D. Jennings	$ 12.00	
J. Kelley	7.00	
Pisgah Club	132.00	
Anthony Baronoski	20.00	
M. Carpenter	5.00	
Town Dump	717.90	
S. Kossakoski	19.00	
P. McNamara	31.00	
S. Guy Johnson	97.90	
E. Henry Blair	13.40	
C. Dear	49.50	
G. Scrimgeour	6.00	
T. Jackson	13.80	
E. Johnson	4.00	
K. Ashbolt	17.00	
American Hardware Mutual	291.31	
L. Knights	18.60	
E. Sweat	44.00	
Lowell Engineering	36.00	
Wood Flour, Inc.	188.00	
R. Knights	6.00	
J. Kellom	16.00	
Town of Hinsdale	651.00	
State of New Hampshire	589.45	
Town Beach	2,549.90	
New England Lumber	109.30	
George Bolton	18.50	
Town of Hinsdale	304.45	
A. Lawrence	25.00	
B. Kempton	2.00	
G. Adams	4.00	
Travelers Insurance	4,385.58	
William Kelley	9.00	
Eljay Manufacturing Co.	57.68	
All States Insurance	182.00	
		$10,633.27

WINTER

William Kelley	$ 13.50	
Paul Rule	25.50	
L. Nelson	16.80	
Mackin Construction	7.00	
Town of Richmond	140.00	
E. Carpenter	5.00	
L. Stetson	8.00	
J. H. Dunning Corp.	28.00	
E. Johnson	14.00	
Mr. Santaw	2.50	
Ellen Lambert Murphy Memorial	50.00	
		$ 310.30

"Leased in 1964"

WINTER MAINTENANCE

Appropriation	$28,000.00
Receipts and Reimbursements	310.30
Received on orders from Selectmen	14,163.31

Expenditures

LABOR

R. N. Stetson, Agent	$ 1,925.14	
L. Hodgman	1,293.38	
B. Hodgman	1,360.39	
R. LaPoint	1,017.72	
C. Wood	76.61	
H. Newell	261.50	
H. C. Stephens	554.19	
R. Judd	218.17	
E. Truesdell, III	51.75	
C. Hodgman	166.48	
W. Suleski	25.71	
H. A. Stephens	24.28	
F. Woodard	677.69	
J. Sullivan	11.28	
F. Putnam	88.66	
H. Leavitt	10.12	
H. D. Stephens	62.17	
P. Lackey	327.33	
S. Robinson	300.56	
E. Erunski	84.13	
J. Rice	261.65	
F. Hildreth	65.15	
		$ 8,864.06

TRUCKS

R. N. Stetson, Agent	$ 192.00	
H. D. Stephens	1,959.70	
E. K. Royce	1,848.40	
P. Dear	848.00	
R. Brown	235.00	
P. Hyde	70.40	
W. Maxwell	36.75	
D. Hill	56.00	
Frank Nims	53.00	
		$ 5,299.25
		$14,163.31

SUMMER MAINTENANCE

Appropriation	$26,000.00
Receipts and Reimbursements	10,633.27
Received on orders from Selectmen	15,692.94

Expenditures

LABOR

R. N. Stetson, Agent	$ 2,750.63	
L. Hodgman	2,188.17	
B. Hodgman	1,843.13	
R. LaPoint	168.17	
F. Woodard	1,276.14	
H. D. Stephens	207.46	
F. Putnam	265.98	
P. Lackey	1,474.42	
E. Truesdell, III	142.44	
F. Mitchell, Jr.	454.93	
E. Erunski	1,211.70	
S. Robinson	971.78	
H. C. Stephens	54.22	
O. Prentice	736.78	
F. Hildreth	182.63	
J. Rice	197.92	
H. Newell	194.34	
		$14,320.84

TRUCKS

R. N. Stetson, Agent	$ 374.00	
E. Herman	57.00	
H. D. Stephens	6.00	
P. Hyde	57.00	
E. K. Royce	243.80	
R. Starkey	164.30	
P. Dear	470.00	
		$ 1,372.10
		$15,692.94

T. R. A.

Receipts and Reimbursements	$ 4,479.50
Received on orders from Selectmen	4,479.50

Expenditures

LABOR

R. N. Stetson, Agent	$ 734.03
L. Hodgman	606.95
B. Hodgman	497.61
P. Lackey	507.25
S. Robinson	457.72
F. Woodard	392.41
John Rice	329.35

E. Truesdell, III	85.38	
E. Truesdell, II	32.57	
F. Hildreth	304.85	
E. Erunski	444.77	
H. Newell	86.61	
		$ 4,479.50

Respectfully submitted,

RICHARD N. STETSON

Road Commissioner

EDDIE FORD FUND 1964-1965

REPORT OF EXPENDITURES

Summer Basketball	$ 10.00	
Laundry	25.00	
Basketballs (three)	42.00	
Insurance	49.50	
Whistles	1.50	
Band Aids	.47	
Phone Calls	.35	
Postage	.18	
Referees	35.00	
Helpers	34.00	
Transportation	70.00	
Tournament (Entry Fee)	12.00	
Prizes — Boys	35.00	
Prizes — Girls	35.00	
Total		$ 350.00

Respectfully submitted,

EDDIE FORD

TOWN TREASURER'S REPORT

Fiscal Year Ended December 31, 1964

Balance — January 1, 1964:			$ 38,612.29
RECEIPTS:			
Local Taxes, Current Year:			
Property Taxes	$330,574.43		
Poll Taxes	1,092.00		
National Bank Stock Taxes	432.80		
Yield Taxes	177.05		
State Head Taxes	3,610.00		
		$335,886.28	
Local Taxes, Previous Years:			
Property Taxes	$ 54,504.26		
Poll Taxes	606.00		
Yield Taxes	139.13		
State Head Taxes	2,100.00		
		57,349.39	
Interest Collected on Taxes		1,708.52	
Head Tax Penalties Collected		220.00	
Tax Sales Redeemed		6,429.23	
State of New Hampshire:			
Bounties	$ 138.50		
Town Road Aid	5,249.56		
Rental of Equipment	589.45		
Forest Fires	1,166.27		
Interest and Dividends Tax	4,251.92		
Railroad Tax	55.22		
Savings Bank Tax	709.11		
		12,160.03	
Dog Licenses		651.10	
Business Licenses and Permits		578.00	
Rent of Town Property		665.00	
Income from Trust Funds		3,092.07	
Income from Departments		1,215.00	
Interest Refund, Water Department		4,019.68	
Motor Vehicle Permits		15,323.69	
Other Receipts and Reimbursements		11,237.00	
Public Telephone		228.06	
Tax Anticipation Loans		160,000.00	

Long Term Notes	35,300.00	
New Trust Funds	1,050.00	
Total Receipts:		$647,113.05
Total Receipts plus Beginning Balance:		$685,725.34
Less: Selectmen's Orders Paid		638,695.41
		$ 47,029.93

PROOF OF BALANCE

Balance in Cheshire National Bank per statement of December 31, 1964:		$ 42,105.86	
Add: Deposits after December 31st:			
January 5, 1965	$10,876.04		
January 8, 1965	84.26		
		10,960.30	
		$ 53,066.16	
Less: Outstanding Checks:		6,036.23	
Reconciled Balance:			$ 47,029.93

ARNOLD B. CONWAY

Treasurer

Town of Winchester, N. H.

TOWN OF WINCHESTER

COMPARATIVE BALANCE SHEETS

Fiscal Years Ended December 31, 1963 and December 31, 1964

ASSETS	December 31, 1963		December 31, 1964	
Cash:				
In Hands of Treasurer	$38,612.29	$	$47,029.93	$
In Hands of Water Dept.	19,672.99		29,575.50	
		58,285.28		76,605.43
Accounts Receivable:				
Water Department	628.50		567.70	
Highway Department	1,295.03		170.00	
State of N. H., T.R.A.			8,300.00	
State of N. H., Bounties	113.00		4.50	
		2,036.53		9,042.20
Unredeemed Taxes:				
Levy of 1963			3,206.58	
Levy of 1962	3,490.69		1,231.13	
Prior Years	4,790.64		2,733.53	
		8,281.33		7,171.24
Uncollected Taxes:				
Levy of 1964			59,999.87	
Levy of 1963	55,902.92		575.44	
Levy of 1962	680.55		488.16	
Prior Years	833.45		773.63	
		57,416.92		61,837.10
Uncollected State Head Taxes:				
Levy of 1964			2,405.00	
Levy of 1963	2,470.00		525.00	
Prior Years	970.00		820.00	
		3,440.00		3,750.00
Total Assets:		129,460.06		158,405.97
Net Debt:		179,660.07		159,586.16
Grand Totals:		$309,120.13		$317,992.13

TOWN OF WINCHESTER

COMPARATIVE BALANCE SHEETS

Fiscal Years Ended December 31, 1963 and December 31, 1964

LIABILITIES	December 31, 1963		December 31, 1964	
Accounts Payable:				
State of N. H.	$ 2,470.00	$	$ 2,405.00	$
School District	100,000.00		110,000.00	
Invoices Payable	1,225.53			
Bond and Debt Retirement	137.47			
		103,833.00		112,405.00
Long Term Notes Outstanding:				
1955 Water Extension	19,200.00		15,200.00	
1958 Water Extension	8,387.13		2,387.13	
1961 Re-Valuation	5,700.00		2,700.00	
1962 Water Extension	11,000.00		8,000.00	
1962 Win. Paper Road	20,000.00		15,000.00	
1963 New Grader	21,000.00		16,000.00	
1964 Water Extension			27,000.00	
1964 T.R.A. Project			8,300.00	
		85,287.13		94,587.13
Bonds Outstanding:				
Water Works		120,000.00		111,000.00
Total Liabilities:		309,120.13		317,992.13
Grand Totals:		$309,120.13		$317,992.13

TOWN OF WINCHESTER
COMPARATIVE STATEMENT OF APPROPRIATIONS AND EXPENDITURES

FISCAL YEAR ENDED DECEMBER 31, 1964

	Carried from 1963	Appro-priations	Receipts and Reim-bursements	Total Amount Available	Expendi-tures	BALANCES Unexpended	BALANCES Overdrafts	Carried to 1965 Liabiltiy
Town Officers' Salaries	$	$ 6,200.00	$	$ 6,200.00	$ 6,204.88	$	$ 4.88	$
Town Officers' Expenses		5,400.00	206.36	5,606.36	5,421.33	185.03		
Election and Registration		800.00	6.00	806.00	948.80		142.80	
Town Hall and Buildings		3,600.00	40.82	3,640.82	3,958.61		317.79	
Employees' Ret. and Social Security		1,100.00		1,100.00	907.34	192.66		
Police Department		5,100.00	10.00	5,110.00	4,403.61	706.39		
Fire Department		8,500.00		8,500.00	7,980.97	519.03		
Forest Fire Department		1,000.00	1,363.12	2,363.12	2,385.35		22.23	
Damages and Legal Expense		300.00		300.00	85.70	214.30		
Civil Defense		500.00	163.48	663.48	263.48	400.00		
Blister Rust and Care of Trees		150.00		150.00	150.00			
District Nursing Association		4,600.00		4,600.00	4,600.00			
Vital Statistics		100.00		100.00	94.75	5.25		
Town Dump and Garbage Collection		3,300.00	50.00	3,350.00	4,222.35		872.35	
Elliot Community Hospital		1,000.00		1,000.00	1,000.00			
Summer Maintenance		26,000.00	15,882.83	41,882.83	49,350.56		7,467.73	
Winter Maintenance		28,000.00	310.30	28,310.30	27,532.11	778.19		
Street Lighting		5,477.28		5,477.28	5,483.81		6.53	
General Expense, Highway Dept.		3,200.00	219.36	3,419.36	2,835.06	584.30		
Town Road Aid		1,094.32		1,094.32	1,094.32			
Conant Library		2,500.00		2,500.00	2,500.00			
Thayer Library		300.00		300.00	300.00			
Town Poor, Direct Aid		2,000.00	32.45	2,032.45	1,739.94	292.51		
Town Poor, State Cases		500.00		500.00		500.00		

Old Age Assistance		8,200.00		8,200.00	6,815.52	1,384.48		
Memorial Day and Veterans		300.00		300.00	300.00			
Aid to Soldiers		1,000.00		1,000.00	274.01	725.99		
Eddie Ford's Basketball Fund		350.00		350.00	350.00			
E. L. M. Memorial		5,000.00		5,000.00	5,000.00			
Cemeteries		3,200.00		3,200.00	3,572.67		372.67	
Advertising and Regional Expense		100.00		100.00	100.00			
Interest, Temporary Loans		3,000.00		3,000.00	2,239.58	760.42		
Interest, Bonded Debt		3,000.00		3,000.00	3,000.00			
Interest, Long Term Notes		2,450.00		2,450.00	2,449.18	.82		
New Office Typewriter		328.50		328.50	320.00	8.50		
Town Hall Steps and Lights		1,100.00		1,100.00	1,073.08	26.92		
New Hose, Fire Department		750.00		750.00	737.50	12.50		
Repairs, Fire Station		850.00		850.00	850.00			
New Hose, Forest Fire Department		1,000.00		1,000.00	974.40	25.60		
Purchase of Town Beach		13,000.00		13,000.00	13,000.00			
Insurance, Town Beach		63.81	96.06	159.87	201.87		42.00	
Warwick Road Water Extension			27,000.00	27,000.00	27,000.00			
Two Year Plan, Town Road Aid			8,300.00	8,300.00	8,300.00			
Payment on Principal, Bonds		9,000.00		9,000.00	9,000.00			
Pay. on Principal, Long Term Notes		26,000.00		26,000.00	26,000.00			
Payment on Temporary Loans			160,000.00	160,000.00	160,000.00			
Winchester School District	100,000.00	213,556.17		313,556.17	203,556.17			110,000.00
State Head Taxes			5,930.00	5,930.00	8,074.50		2,144.50	
Rebatements, Overlay		5,297.53		5,297.53	21.36	5,276.17		
Cheshire County Tax		15,653.46		15,653.46	15,653.46			
Taxes Bought by Town			6,429.23	6,429.23	5,319.14	1,110.09		
New Trust Funds			1,050.00	1,050.00	1,050.00			
	$100,000.00	$423,921.07	$227,090.01	$751,011.08	$638,695.41	$13,709.15	$11,393.48	$110,000.00

TOWN OF WINCHESTER

STATEMENT OF ESTIMATED AND ACTUAL REVENUES

Fiscal Year Ended December 31, 1964

	REVENUES Estimated	Actual	Excess	Deficit
Interest and Dividends Tax	$ 3,500.00	$ 4,251.92	$ 751.92	
Railroad Tax		55.22	55.22	
Savings Bank Tax		709.11	709.11	
Dog Licenses	500.00	651.10	151.10	
Business Licenses and Permits	400.00	578.00	178.00	
Rent of Town Property	400.00	665.00	265.00	
Interest Received on Taxes	1,200.00	1,708.52	508.52	
Income from Trust Funds	2,500.00	3,092.07	592.07	
Income from Burial Fees	1,000.00	1,215.00	215.00	
Income from Telephone Booth	200.00	228.06	28.06	
Income from Water Dept.	4,000.00	4,019.68	19.68	
Motor Vehicle Permits	13,000.00	15,323.69	2,323.69	
	$26,700.00	$32,497.37	$5,797.37	

BUDGET SUMMARY

Actual Revenues	$32,497.37	
Estimated Revenues	26,700.00	
Net Revenue Surplus		$5,797.37
Unexpended Balances of Appropriations	13,709.15	
Overdrafts of Appropriations	11,393.48	
Net Unexpended Balance		2,315.67
Net Budget Surplus		$8,113.04

TOWN OF WINCHESTER SUMMARY OF LONG TERM NOTES

FISCAL YEAR ENDED DECEMBER 31, 1964

	Water Extension Notes 1955		Water Extension Notes 1958		Re-Valuation Notes 1961		Water Extension Notes 1962	
Principal Amount	$51,200.00		$38,387.13		$11,700.00		$14,000.00	
Interest Rate	2½%		2½%		3½%		3%	
Interest Payment Dates	June and December		June and December		June and December		March and September	
Principal Due	December 1st		December 1st		December 1st		September 6th	
Payable At	Ashuelot National Bank		Cheshire National Bank		Cheshire National Bank		Cheshire National Bank	
Fiscal Year Ending:	**Principal**	**Interest**	**Principal**	**Interest**	**Principal**	**Interest**	**Principal**	**Interest**
December 31, 1965	$4,000.00	$ 380.00	$2,387.13	$ 59.68	$2,700.00	$ 94.50	$3,000.00	$240.00
December 31, 1966	4,000.00	280.00					3,000.00	150.00
December 31, 1967	4,000.00	180.00					2,000.00	60.00
December 31, 1968	3,200.00	80.00						
December 31, 1969								
December 31, 1970								
December 31, 1971								
December 31, 1972								
December 31, 1973								
December 31, 1974								
December 31, 1975								
December 31, 1976								
December 31, 1977								
	$15,200.00	$920.00	$2,387.13	$ 59.68	$2,700.00	$ 94.50	$8,000.00	$450.00

FISCAL YEAR ENDED DECEMBER 31, 1964

	Winchester Paper Corp. Road 1962		Purchase of New Grader 1963		1964 Water Extension 1964	
Principal Amount	$25,000.00		$21,000.00		$27,000.00	
Interest Rate	3%		3%		3¼%	
Interest Payment Dates	March and September		May and November		March and September	
Principal Due	September 13th		November 7th		September 4th	
Payable At	Cheshire National Bank		Cheshire National Bank		Cheshire National Bank	
Fiscal Year Ending:	**Principal**	**Interest**	**Principal**	**Interest**	**Principal**	**Interest**
December 31, 1965	$ 5,000.00	$450.00	$ 5,000.00	$480.00	$ 6,000.00	$ 877.50
December 31, 1966	5,000.00	300.00	5,000.00	330.00	6,000.00	682.50
December 31, 1967	5,000.00	150.00	6,000.00	180.00	6,000.00	487.50
December 31, 1968					6,000.00	292.50
December 31, 1969					3,000.00	97.50
December 31, 1970						
December 31, 1971						
December 31, 1972						
December 31, 1973						
December 31, 1974						
December 31, 1975						
December 31, 1976						
December 31, 1977						
	$15,000.00	$900.00	$16,000.00	$990.00	$27,000.00	$2,437.50

FISCAL YEAR ENDED DECEMBER 31, 1964

	Town Road Aid Note 1964		Water Bonds 1947			
Principal Amount	$8,300.00		$255,000.00			
Interest Rate	3%		2½%			
Interest Payment Dates	May and November		May and November			
Principal Due	November 27th		November 1st			
Payable At	Cheshire National Bank		State Street Bank & Trust Co.		Total Indebtedness	
Fiscal Year Ending:	**Principal**	**Interest**	**Principal**	**Interest**	**Principal**	**Interest**
December 31, 1965	$8,300.00	$249.00	$9,000.00	$2,775.00	$45,387.13	$5,605.68
December 31, 1966			9,000.00	2,550.00	32,000.00	4,292.50
December 31, 1967			9,000.00	2,325.00	32,000.00	3,382.50
December 31, 1968			9,000.00	2,100.00	18,200.00	2,472.50
December 31, 1969			9,000.00	1,875.00	12,000.00	1,972.50
December 31, 1970			9,000.00	1,650.00	9,000.00	1,650.00
December 31, 1971			9,000.00	1,425.00	9,000.00	1,425.00
December 31, 1972			8,000.00	1,200.00	8,000.00	1,200.00
December 31, 1973			8,000.00	1,000.00	8,000.00	1,000.00
December 31, 1974			8,000.00	800.00	8,000.00	800.00
December 31, 1975			8,000.00	600.00	8,000.00	600.00
December 31, 1976			8,000.00	400.00	8,000.00	400.00
December 31, 1977			8,000.00	200.00	8,000.00	200.00
	$8,300.00	$249.00	$111,000.00	$18,900.00	$205,587.13	$25,000.68

TAX COLLECTOR'S REPORT

Fiscal Year Ended December 31, 1964

LEVY OF 1964

DEBITS

Committed to Collector September 1, 1964			
Property Taxes	$392,259.63		
Poll Taxes	1,808.00		
State Head Taxes	6,010.00		
Bank Stock Taxes	400.00		
Total Committed		$400,477.63	
Additional —			
Property Taxes	$ 843.24		
Poll Taxes	26.00		
State Head Taxes	70.00		
Bank Stock Taxes	32.80		
Interest Collected	10.37		
Penalties Collected	19.00		
Total Added		1,001.41	
Total Debits			$401,479.04

CREDITS

Collected and Remitted to Treasurer —			
Property Taxes	$330,574.43		
Poll Taxes	1,092.00		
State Head Taxes	3,610.00		
Bank Stock Tax	432.80		
Interest Collected	10.37		
Penalties Collected	19.00		
Total Remitted		$335,738.60	
Abatements Allowed —			
Property Taxes	$ 962.09		
Poll Taxes	26.00		
State Head Taxes	65.00		
Total Abated		1,053.09	
1% Property Discounts		2,395.48	

Balance Uncollected —			
Property Taxes	$ 59,170.87		
Poll Taxes	716.00		
State Head Taxes	2,405.00		
Total Uncollected, January 1, 1965		62,291.87	
Total Credits			$401,479.04

ADDITIONAL TAXES

LEVY OF 1964

PROPERTY TAXES

George and Elizabeth Piper	$153.70
William Tell, Inc.	144.18
Cherrie Scott	17.40
Fred and Alta Donovan	461.10
Daniel C. Hill	8.28
Madeline Bombay	58.58
	$843.24

POLL TAXES		STATE HEAD TAXES	
Merrill E. Hall	$ 2.00	Merrill E. Hall	$ 5.00
Richard Starkey	2.00	Richard Starkey	5.00
Fred Donovan	2.00	Eugene Gray	5.00
Alta Donovan	2.00	Fred Donovan	5.00
Christine Rau	2.00	Alta Donovan	5.00
Daniel Snow	2.00	Christine Rau	5.00
Nancy Horton	2.00	Daniel Snow	5.00
John Zabielski	2.00	Nancy Horton	5.00
Lorraine Zabielski	2.00	John Zabielski	5.00
Frances Sosnoski	2.00	Lorraine Zabielski	5.00
Franklin Kellom, Jr.	2.00	Frances Sosnoski	5.00
Mazie Cox	2.00	Franklin Kellom, Jr.	5.00
Frances Taylor	2.00	Mazie Cox	5.00
		Frances Taylor	5.00
	$26.00		$70.00

BANK STOCK TAXES — $32.80

LEVY OF 1963

DEBITS

Balance Uncollected January 1, 1964 —			
Property Taxes	$ 54,945.04		
Poll Taxes	724.00		
Head Taxes	2,470.00		
Total Uncollected		$58,139.04	
Additional —			
Property Taxes	$		
Poll Taxes	20.00		
Head Taxes	85.00		
Interest Collected	1,368.51		
Penalties Collected	185.50		
Total Added		1,659.01	
Total Debits			$59,798.05

CREDITS

Collected and Remitted to Treasurer —			
Property Taxes	$54,365.57		
Poll Taxes	562.00		
Head Taxes	1,940.00		
Interest Collected	1,368.51		
Penalties Collected	185.50		
Total Remitted		$58,421.58	
Abatements Allowed —			
Property Taxes	$ 229.08		
Poll Taxes	36.00		
Head Taxes	90.00		
Total Abated		355.08	
Balances Uncollected January 1, 1965 —			
Property Taxes	$ 350.39		
Poll Taxes	146.00		
Head Taxes	525.00		
Total Uncollected		$ 1,021.39	
Total Credits			$59,798.05

ADDITIONAL TAXES

LEVY OF 1963

POLL TAXES		STATE HEAD TAXES	
Janet Picard	$ 2.00	Neil Horner	$ 5.00
Barbara Cantine	2.00	Lawrence Picard	5.00
Davena Gilbert	2.00	Janet Picard	5.00
Lawrence Santos	2.00	Percy Cantine	5.00
Ramona Carrier	2.00	Barbara Cantine	5.00
Anna Jamieson	2.00	Davena Gilbert	5.00
Richard Ashbolt	2.00	Lawrence Santos	5.00
Carolyn Edwards	2.00	James Johnson	5.00
Nancy Horton	2.00	William Sonderegger	5.00
Margaret Pearce	2.00	Ramona Carrier	5.00
		Frank Jamieson	5.00
		Anna Jamieson	5.00
		Richard Ashbolt	5.00
		Carolyn Edwards	5.00
		George W. Pickering	5.00
		Nancy Horton	5.00
		Margaret Pearce	5.00
	$20.00		$85.00

LEVY OF PREVIOUS YEARS

DEBITS

Balance Uncollected January 1, 1964 —			
Property Taxes	$939.62		
Poll Taxes	284.00		
State Head Taxes	980.00		
		$2,203.62	
Plus —			
Interest Collected		20.98	
Penalties Collected		15.50	
Total Debits			$2,240.10

CREDITS

Collected and Remitted to Treasurer —		
Property Taxes	$138.49	
Poll Taxes	44.00	
State Head Taxes	160.00	
Interest Collected	20.98	
Penalties Collected	15.50	
Total Remitted		$ 378.97

Property Abated		16.78	
Property Deeded to Town		72.30	
Balance Uncollected December 31, 1964 —			
Property Taxes	$712.05		
Poll Taxes	240.00		
State Head Taxes	820.00		
Total Uncollected		1,772.05	
Total Credits			$2,240.10

TIMBER YIELD TAX

DEBITS

Balance Uncollected January 1, 1964 —		
Levy—Previous Years	$ 250.64	$ 260.64
Levy of 1963	$ 233.38	
Additional	17.70	
Interest Collected	1.20	
		$ 252.78
Levy of 1964	$ 294.22	$ 294.22
Total Debits		$ 797.64

CREDITS

Collected and Remitted to Treasurer —		
Levy of 1963		
Yield Tax	$ 131.13	
Interest	1.20	
Total Remitted	$ 132.33	
Abatement Allowed	41.40	
Balance Uncollected	79.05	
		$ 252.78

LEVY OF 1964

Collected and Remitted to Treasurer —		
Yield Tax	$ 177.22	
Balance Uncollected	117.00	
		$ 294.22

LEVY OF PREVIOUS YEARS —	
Balance Uncollected	$ 250.64
Total Credits	$ 797.64

SUMMARY OF TAX SALE ACCOUNTS

Year Ended December 31, 1964

DEBITS

	Levy 1963	Levy 1962	Previous Years
Taxes Bought by Town During Current Year	$5,319.14		
Balance Unredeemed December 31, 1963		$3,490.69	$4,790.64
Interest Collected	19.78	91.38	196.40
Total Debits	$5,338.92	$3,582.07	$4,987.04

CREDITS

Collected and Remitted to Treasurer —			
Redemptions	$2,062.56	$1,773.92	$2,007.11
Part Payments	50.00	485.64	50.00
Interest Collected	19.78	91.38	196.40
Balance Unredeemed December 31, 1964	$3,206.58	$1,240.62	$2,733.53
Total Credits	$5,338.92	$3,591.56	$4,987.04
		— 9.49	
		$3,582.07	

Respectfully submitted,

W. EARLE JONES

Tax Collector

Winchester, New Hampshire

REPORT OF AN AUDIT AND EXAMINATION OF THE ACCOUNTS OF THE TOWN OF WINCHESTER

FOR THE FISCAL YEAR ENDED DECEMBER 31, 1964

Winchester, New Hampshire
February 10, 1965

Board of Selectmen
Town of Winchester
Winchester, New Hampshire

Gentlemen:

We submit herewith our report of an audit and examination of the accounts and records for the Town of Winchester, New Hampshire, for the fiscal year ended December 31, 1964.

SCOPE OF AUDIT

Included in our examination and audit were the accounts and records of the Board of Selectmen, Town Treasurer, Tax Collector, Town Clerk, Highway Commissioner, Water Department, Fire Department, Library Treasurer, Trustees of Trust Funds and Town Beach Treasurer.

Summaries of all departments have been prepared and are on file with the Board of Selectmen and the Auditors.

AUDIT PROCEDURE

The Audit Procedure included comparing vouchers and cancelled checks with supporting invoices and payrolls, as well as entries in the books of record. Receipts were checked by source insofar as possible and totals of receipts and expenditures were verified. Book balances were verified by comparison with reconciled bank balances made from statements obtained from depository banks. Uncollected taxes were verified by mailing notices to **all** delinquent taxpayers, as indicated by the Tax Collector's records.

CERTIFICATION OF AUDIT

This is to certify that we have examined and audited the accounts and records of the Town of Winchester, New Hampshire, for the fiscal year ended December 31, 1964, and have found them to be in good order except as noted.

To the best of our knowledge and belief the financial statements and summaries reflect the true financial condition of the town for the period under review. We wish to extend our thanks to all the officials of the Town of Winchester for their assistance and cooperation during the course of our audit.

Very truly yours,

KENDALL BAKER
FRANCIS FOSDICK
NATALIE RUSSELL

Auditors
Town of Winchester, New Hampshire

TOWN OF WINCHESTER

SUMMARY OF TOWN TREASURER'S ACCOUNT

RECONCILIATION OF CASH BOOK AND BANK BALANCE

Fiscal Year Ended December 31, 1964

Balance — January 1, 1964	$ 38,612.29	
Receipts during the year	647,113.05	
		$685,725.34
Expenditures during the year		638,695.41
Balance — December 31, 1964		$ 47,029.93

Proof of Balance

Balance per Bank Statement, December 31, 1964		$42,105.86	
Deposits Not Credited:			
January 5, 1965	$10,876.04		
January 8, 1965	84.26		
		10,960.30	
		$53,066.16	
Less: Outstanding Checks		6,036.23	
			$47,029.93

SUMMARY OF TAX COLLECTOR ACCOUNT

Fiscal Year Ended December 31, 1964

DEBITS:	1964	1963	Previous Years
Taxes Committed to Collector	$401,778.26	.....	.....
Uncollected Taxes	.....	$60,068.26	$8,569.11
	$401,778.26	$60,068.26	$8,569.11
CREDITS:			
Remittance to Treasurer	$335,915.65	$58,536.38	$4,594.96
Discounts Allowed	2,395.48	.....	.....
Abatements	1,058.09	396.48	.....
Uncollected Taxes	62,409.04	1,135.40	3,974.15
	$401,778.26	$60,068.26	$8,569.11

TOWN OF WINCHESTER

SUMMARY OF TOWN CLERK'S ACCOUNT

Fiscal Year Ended December 31, 1964

DEBITS

Motor Vehicle Permits Issued:				
1963	369617 to 369650			
	414051 to 414101		$ 180.08	
1964	451501 to 453232		14,946.77	
1965	313901 to 313906		196.84	
			$15,323.69	
Dog Licenses Issued:				
1964		$708.00		
Less:	Fees retained by Clerk	56.90		
			651.10	
Miscellaneous:				
Filing Fees			28.00	
				$16,002.79

CREDITS

Remittance to Treasurer:		
Account of Motor Vehicle Permits	$15,323.69	
Account of Dog Licenses	651.10	
Account of Filing Fees	28.00	
		$16,002.79

SUMMARY OF FIRE DEPARTMENT ACCOUNT

Fiscal Year Ended December 31, 1964

RECEIPTS:		
Received from Selectmen (for Payroll)		$3,097.50
EXPENDITURES:		
Payroll (Winchester)	$2,674.50	
Payroll (Ashuelot)	423.00	
		$3,097.50

Proof of Balance

Bank Statement December 31, 1964	$ 35.00
Checks Outstanding	$ 35.00

TOWN OF WINCHESTER

SUMMARY OF FOREST FIRE DEPARTMENT ACCOUNT

Fiscal Year Ended December 31, 1964

Balance January 1, 1964	$ 71.75	
Received from Selectmen (for Payroll)	2,031.94	
		$2,103.69
EXPENDITURES:		
Payroll	$2,020.35	
Balance December 31, 1964	83.34	
		$2,103.69

Proof of Balance

Bank Statement December 31, 1964	$ 102.59
Less: Outstanding Checks	19.25
	$ 83.34

SUMMARY OF HIGHWAY COMMISSIONER'S ACCOUNT

Fiscal Year Ended December 31, 1964

RECEIPTS:	
Received from Selectmen (for Payroll)	$34,335.75

EXPENDITURES:		
Net Payroll — Summer	$14,320.84	
Trucks — Summer	1,372.10	
Net Payroll — Winter	8,864.06	
Trucks — Winter	5,299.25	
Net Payroll — T.R.A.	4,479.50	
	$34,335.75	

Proof of Balance

Bank Statement, December 31, 1964	$ 550.19
Total Checks — Outstanding	$ 550.19

TOWN OF WINCHESTER

SUMMARY OF WATER DEPARTMENT ACCOUNT

Fiscal Year Ended December 31, 1964

Balance — January 1, 1964	$19,672.99	
Receipts	52,409.01	
		$72,082.00
EXPENDITURES:		
Maintenance	$ 1,416.40	
Heat, Light and Power	4,166.61	
Supplies, Postage and Phone	165.85	
Repairs	893.87	
Interest	4,019.68	
Insurance	134.16	
New Construction (Warwick Road)	27,815.75	
Salaries, Clerical and Other	2,300.85	
Miscellaneous Items	1,285.20	
Mechanic Street Repairs and Changes	308.13	
		$42,506.50
Balance — December 31, 1964		29,575.50
		$72,082.00

Proof of Balance

Bank Statement December 31, 1964	$10,253.42	
Plus: Deposit not credited January 8, 1965	1,728.49	
Cheshire County Savings #63427	10,477.35	
Keene Co-Operative #2824	7,916.18	
Cash on Hand	60.53	
	$30,435.97	
Less: Outstanding Checks	860.47	
		$29,575.50

SUMMARY OF LIBRARY TREASURER'S ACCOUNTS

Fiscal Year Ended December 31, 1964

Balance January 1, 1964	$ 347.25	
Bank Account	2,000.00	
RECEIPTS:		
Town Appropriation	2,500.00	
Trust Funds	3,893.13	
Miscellaneous Receipts	205.84	
Interest	126.97	
		$9,073.19
EXPENDITURES:		
Salaries of Librarians	$1,179.66	
Janitor Service	280.00	
Internal Revenue Service	289.09	
Books and Magazines	2,570.69	
Light and Fuel	839.25	
Insurance	282.84	
Building Repair and Equipment	1,045.29	
Library Supplies and Miscellaneous Items	232.82	
	$6,719.64	
Balance December 31, 964	2,353.55	
		$9,073.19
Bank Statement December 31, 1964	$1,683.41	
Plus: Deposit Not Credited January 4	21.00	
Bank Account #34841	2,126.97	
	$3,831.38	
Less: Outstanding Checks 1964	1,414.67	
Outstanding Checks 1963	63.16	
	$1,477.83	
		$2,353.55

SUMMARY OF TOWN TRUST FUNDS

Fiscal Year Ended December 31, 1964

Winchester Common Trust (Cemetery)		
Peterborough Savings Bank #27046	$ 3,150.85	
Common Stock	14,261.13	
Investment Trust	35,986.28	
(Interest Earned $2,862.98)		$ 53,398.26

Ashuelot Common Trust (Cemetery)		
Peterborough Savings Bank –#29814	$ 757.17	
Common Stock	2,495.60	
Investment Trust	1,185.08	
(Interest Earned $229.09)		$ 4,437.85
Conant Library Fund		
Peterborough Savings Bank	$ 2,932.48	
Bonds	17,644.78	
Investment Trust	10,204.71	
Industrial Stocks	16,987.74	
Bank Stocks	15,501.15	
Public Utility Stock	7,908.04	
(Interest Earned $3,796.38)		$ 71,178.90
General Cemetery Trust		
Keene Savings Bank #10793	$ 873.90	
(Interest Earned $35.11)		$ 873.90
Harvey Jewell (Library)		
Stock	$ 867.17	
(Interest Earned $74.00)		$ 867.17
Gardner C. Hill (Library)		
Peterborough Savings Bank #29220	$ 500.00	
(Interest Earned $22.75)		$ 500.00
Julia B. Thayer (School)		
Bank Stock	$ 2,174.75	
(Interest Earned $150.80)		$ 2,174.75
Mary G. Stearns (School)		
Peterborough Savings Bank #35561 —	$ 1,004.97	
(Interest Earned $45.70)		$ 1,004.97
TOTAL TRUST FUNDS		$134,435.80

Total Interest Earned $7,216.81

TOWN OF WINCHESTER

SUMMARY OF WINCHESTER TOWN BEACH COMMITTEE

Fiscal Year Ended December 31, 1964

RECEIPTS:	$ 5,861.22

EXPENDITURES:	$ 3,823.33	
Balance December 31, 1964	2,037.89	
		$ 5,861.22

Proof of Balance

Bank Statement December 31, 1964	$ 37.89	
Cheshire County Savings Account #66353	2,000.00	
		$ 2,037.89

BUDGET OF THE TOWN OF WINCHESTER, N. H.

Estimates of Revenue and Expenditures for the Ensuing Year January 1, 1965 to December 31, 1965. Compared with Estimated and Actual Revenue, Appropriations and Expenditures of the Previous Year January 1, 1964 to December 31, 1964.

SOURCES OF REVENUE

	Estimated Revenue Previous Year 1964	Actual Revenue Previous Year 1964	Estimated Revenue Ensuing Year 1965
From State:			
Interest and Dividends Tax	$ 3,500.00	$ 4,251.92	$ 3,800.00
Railroad Tax	—	55.22	—
Savings Bank Tax	—	709.11	500.00
From Local Sources Except Taxes:			
Dog Licenses	500.00	651.10	500.00
Business Licenses, Permits and Filing Fees	400.00	578.00	400.00
Rent of Town Hall and Other Buildings	400.00	665.00	400.00
Interest Received on Taxes and Deposits	1,200.00	1,708.52	1,500.00
Income from Trust Funds	2,500.00	3,092.07	2,800.00
Income of Departments:			
(b) Cemetery Burial Fees	1,000.00	1,215.00	1,000.00
(c) Public Phone	200.00	228.06	200.00
Income from Municipally owned Utilities:			
(a) Water Departments	4,000.00	4,019.68	4,300.00
Motor Vehicle Permit Fees	13,000.00	15,323.69	14,000.00
Amount Raised by Issue of Bonds or Notes:			
(State Purpose of each Issue)			
T.R.A. Mechanic Street Construction	8,300.00	8,300.00	—
Warwick Road Water Extension	27,000.00	27,000.00	—
From Local Taxes Other Than Property Taxes:			
(a) Poll Taxes—Regular at $2	1,800.00	1,698.00	1,800.00
(b) National Bank Stock Taxes	400.00	432.80	—
(c) Yield Taxes	500.00	316.18	—
TOTAL REVENUES FROM ALL SOURCES EXCEPT PROPERTY TAXES	$64,700.00	$70,244.35	$31,200.00

*AMOUNT TO BE RAISED BY PROPERTY TAXES (Exclusive of County and School Taxes)	159,940.60
TOTAL REVENUES	$191,140.60

*Total estimated "Revenues from all sources except Property Taxes" deducted from Total "Appropriations recommended by Budget Committee" should give estimated "Amount to be raised by Property Taxes," exclusive of County and School Taxes.

PURPOSES OF EXPENDITURES

	(A) Appropriations Previous Year 1964	(B) Actual Expenditures Previous Year 1964	(C) Appropriations Recommended by Budget Committee 1965
General Government:			
Tax Collector Assistant	$ 100.00	$ 100.00	—
Town Officers' Salaries	6,100.00	6,154.88	$ 6,575.00
New Typewriter	328.50	320.00	—
Town Officers' Expenses	5,400.00	5,421.33	5,400.00
Election and Registration Expenses	800.00	898.80	350.00
Town Hall—New Steps and Lights	1,100.00	1,073.08	—
Expenses Town Hall and Other Town Buildings	3,600.00	3,958.61	3,600.00
Employees' Retirement and Social Security	1,100.00	907.34	1,100.00
Protection of Persons and Property:			
Repairs to Town Hall	—	—	800.00
Police Department	5,100.00	4,403.61	4,400.00
Fire Department	8,500.00	7,980.97	8,200.00
Moth Exterm. — Blister Rust and Care of Trees	150.00	150.00	150.00
Fire Station Repairs	850.00	850.00	—
New Hose—Fire Department	750.00	737.50	—
Forest Fire Department	1,000.00	2,385.35	1,000.00
New Hose, Forest Fire Department	1,000.00	974.40	—
Damages and Legal Expenses	300.00	85.70	400.00
Civil Defense	500.00	263.48	500.00
Health:			
District Nursing Association	4,600.00	4,600.00	4,650.00
Vital Statistics	100.00	94.75	100.00
Elliot Com. Hospital	1,000.00	1,000.00	1,200.00
Town Dump and Garbage Removal	3,300.00	4,222.35	3,900.00

Highways and Bridges:				
Tarring		—	—	10,000.00
Town Maintenance—Summer		26,000.00	49,350.56	22,000.00
Town Maintenance—Winter		28,000.00	27,532.11	27,500.00
Street Lighting		5,477.28	5,483.81	5,477.28
General Expenses of Highway Dept.		3,200.00	2,835.06	3,200.00
Town Road Aid		1,094.32	1,094.32	1,094.32
Libraries:		2,800.00	2,800.00	2,800.00
Conant	$2,500.00			
Thayer	300.00			
Public Welfare:				
State Cases		500.00	—	—
Town Poor, Direct Aid		2,000.00	1,739.94	3,000.00
Old Age Assistance		8,200.00	6,815.52	8,300.00
Patriotic Purposes:				
Insurance on Town Beach		63.81	201.87	201.87
Memorial Day and Veterans' Associations		300.00	300.00	300.00
Aid to Soldiers and Their Families		1,000.00	274.01	1,000.00
Recreation:				
Purchase of Town Beach		13,000.00	13,000.00	—
Parks and Playgrounds Incl. Band Concerts				
E.L.M. Community Center		5,000.00	5,000.00	5,000.00
Eddie Ford B.B. Fund		350.00	350.00	350.00
Public Service Enterprises:				
Cemeteries		3,200.00	3,572.67	4,000.00
Siren on Fire Station		—	—	600.00
Advertising and Regional Associations		100.00	100.00	100.00
New Equipment—Police Department		—	—	400.00
Interest:				
On Temporary Loans		3,000.00	2,239.58	2,500.00
On Bonded Debt		3,000.00	3,000.00	2,775.00
On Long Term Notes		2,450.00	2,449.18	2,830.00
Highways and Bridges:				
State Aid Construction—Town's Share		8,300.00	8,300.00	—
Water Works Construction		27,000.00	27,000.00	—
Payment on Principal Debt:				
(a) Bonds		9,000.00	9,000.00	9,000.00
(b) Long Term Notes		26,000.00	26,000.00	36,387.13
TOTAL EXPENDITURES		$224,713.91	$245,020.78	$191,140.60

Total Appropriations actually voted by Town Meeting to be raised by Taxation, cannot exceed by more than ten per cent (10%) the Total Appropriations as recommended by Budget Committee (Column C), less amount to be raised by Bond and Long Term Note issues.

RSA, Chapter 32, Section 5, "xxxxxx. When completed the budget of the town shall be printed in the town report, or separately; the budget of the school in the school report, or separately; the budget of the village district in the village district report, or separately: and each shall be distributed or published in some newspaper printed or circulated in said town at least nine days before the town, school or village district meeting. xxxxxxx"

Elmer L. Johnson, Ch.	W. Earle Dickinson
Francis C. Gutoski	Teddy Jackson
Stanley Plifka	Carl E. Samsel
Richard H. Hayes	Alton W. Horton
Kendall O. Baker	Arnold B. Conway

BUDGET COMMITTEE

TOWN MEETING WARRANT

STATE OF NEW HAMPSHIRE

To the inhabitants of the Town of Winchester, in the County of Cheshire in the said State, qualified to vote in Town Affairs:

You are hereby notified to meet at the Town Hall in said Winchester, on Tuesday the ninth day of March next, 1965, at nine of the clock in the forenoon, to act upon the following subjects: The polls not to close at an earlier hour than six of the clock in the afternoon.

ARTICLE 1. To choose all necessary Town Officers for the ensuing year.

ARTICLE 2. To receive reports of the Selectmen, Town Treasurer, and other Town Officers including Agents and Committees and act thereon:

ARTICLE 3. To see if the Town will vote to raise and appropriate the following sums for the following purposes, or take action thereon:

	Article Asks	Budget Committee Recommends
GENERAL GOVERNMENT:		
1. Town Officers' Salaries	$ 6,575.00	$ 6,575.00
2. Town Officers' Expenses	5,400.00	5,400.00
3. Election and Registration Expenses	350.00	350.00
4. Expenses, Town Hall and Commons	3,600.00	3,600.00
5. Employees' Retirement and Social Security	1,100.00	1,100.00
PROTECTION OF PERSONS AND PROPERTY:		
6. Police Department	4,400.00	4,400.00
7. Fire Department	8,200.00	8,200.00
8. Forest Fire Department	1,000.00	1,000.00
9. Damages and Legal Expenses	400.00	400.00
10. Civil Defense Expenses	500.00	500.00
11. White Pine Blister Rust	150.00	150.00
HEALTH DEPARTMENT:		
12. District Nursing Association	4,650.00	4,650.00
13. Vital Statistics	100.00	100.00
14. Town Dump and Garbage Removal	3,900.00	3,900.00
15. Elliot Community Hospital	1,383.00	1,200.00
HIGHWAY AND BRIDGES:		
16. Town Maintenance—Summer	22,000.00	22,000.00
17. Town Maintenance—Tarring	10,000.00	10,000.00

18. Town Maintenance—Winter	27,500.00	27,500.00
19. Street Lighting	5,477.28	5,477.28
20. General Expenses—Highway	3,200.00	3,200.00
21. Town Road Aid	1,094.32	1,094.32
LIBRARIES:		
22. Conant	2,500.00	2,500.00
23. Thayer	300.00	300.00
PUBLIC WELFARE:		
24. State Cases	500.00	.....
25. Direct Aid	3,000.00	3,000.00
26. Old Age Assistance	8,300.00	8,300.00
PATRIOTIC PURPOSES:		
27. Memorial Day and Veterans' Association	300.00	300.00
28. Aid to Soldiers and Their Families	1,000.00	1,000.00
RECREATION:		
29. Town Beach Insurance	201.87	201.87
30. E.L.M. Community Center	5,000.00	5,000.00
31. Eddie Ford's Basketball	350.00	350.00
PUBLIC ENTERPRISES:		
32. Cemeteries	4,000.00	4,000.00
33. Advertising and Regional Association	568.14	100.00
INTEREST:		
34. Temporary Loans	2,500.00	2,500.00
35. Long Term Notes	2,830.00	2,830.00
36. Bonds	2,775.00	2,775.00
PAYMENT ON PRINCIPAL OF DEBT:		
37. Long Term Notes	36,387.13	36,387.13
38. Bonds	9,000.00	9,000.00

ARTICLE 4. To see if the Town will vote to authorize the Selectmen to borrow money in anticipation of taxes.

Inserted by the Board of Selectmen

ARTICLE 5. To see if the Town will authorize the Selectmen to sell the property (Land) between the McComb Garage and property owned by Earl Tatro on Ashuelot Street.

Inserted by the Board of Selectmen

ARTICLE 6. To see if the Town will vote to permit the Kiwanis Club to construct a building at the town dump for the purpose of storing waste paper collected by the club.

Inserted by the Kiwanis Club

ARTICLE 7. To see if the Town will vote to raise and appropriate the sum of $400 to purchase new equipment for the Police Department. The equipment purchased to be approved by the Board of Selectmen.

Inserted by the Police Department
Recommended

ARTICLE 8. To see if the Town will vote to raise and appropriate or Authorize the Selectmen to borrow a sum not to exceed $10,000, repayable $5,000 annually for the purpose of extending the water system up Manning Hill from Retta Stone's to Ralph Gregory. A distance of about ½ mile.

Inserted by petition
Not recommended

ARTICLE 9. To see if the Town will vote to change the title of the Over-seer of the Poor, to the Welfare Officer.

Inserted by the Board of Selectmen

ARTICLE 10. To see if the Town will vote to authorize the Selectmen to trade the 1960 Chevrolet dump truck for a new truck. To be purchased under a two year lease contract.

Inserted by the Board of Selectmen

ARTICLE 11. To see if the Town will vote to authorize the selling of the old 1934 GMC fire truck by the Fire Department. The selling of same to be approved by the Board of Selectmen.

Inserted by the Fire Department

ARTICLE 12. To see if the Town will vote on the following ordinance: No parking on Main Street from 12:00 p.m. to 7:00 a.m. during snow removal.

Inserted by the Board of Selectmen

ARTICLE 13. To see if the Town will vote to transfer $10,000 from the Water Department Funds to the Town Treasurer to be used and applied to water extension notes.

Inserted by the Board of Water Commissioners
and
The Board of Selectmen

ARTICLE 14. To see if the Town will vote to install and maintain a new street light of modern design at the south end of the bridge in lower Ashuelot Village.

Inserted by petition

ARTICLE 15. To see if the Town will vote to raise and appropriate the sum of $600 to purchase a 10 horse powered siren to be used on the Winchester Fire Station. This purchase to be approved by the Board of Selectmen.

Inserted by the Fire Department
Recommended

ARTICLE 16. To see if the Town will vote to raise and appropriate the sum of $800 to paint the inside of the Town Hall and other general repairs.

Inserted by the Board of Selectmen
Recommended

ARTICLE 17. To see if the Town will vote to install and maintain (1) one 11,000 lumen street light at a cost of $74.40 per year or (2) one 20,000 lumen street light at a cost of $100.80 per year at the corner of Route #119 and Woodard Avenue.

Inserted by the Board of Selectmen
No Action

ARTICLE 18. To transact any other business that may legally come before said meeting.

Given under our hands at Winchester, this the twenty-second day of February 1965.

A true copy of Warrant — Attest:

FRANCIS C. GUTOSKI

CHARLES J. DRUGG

JOHN B. SAWYER

ANNUAL REPORT

of the

SCHOOL BOARD

of

WINCHESTER SCHOOL DISTRICT

FOR THE FISCAL YEAR

July 1, 1963 - - June 30, 1964

OFFICERS, TEACHERS AND EMPLOYEES OF THE WINCHESTER SCHOOL DISTRICT

SCHOOL YEAR 1964-65

* * *

ELMER L. JOHNSON, Moderator
MARGARET M. NASH (Mrs.), Clerk
GERALDINE D. DICKINSON (Mrs.), Treasurer
ARNOLD B. CONWAY } Auditors
ROBERT A. SCHAUFUS }

* * *

School Board

STEPHEN P. JOHNSON, Chairman	Term expires 1965
CARMENCITA PERRY (Mrs.)	Term expires 1966
CARL E. SAMSEL	Term expires 1967

Regular meetings of the School Board are held the first Monday of the month at 7:30 P.M.

* * *

Superintendent of Schools
ROGER L. SUNDSTROM

* * *

Teachers

Thayer High School:

PAUL C. McNAMARA, Principal	
GERALDINE D. DICKINSON (Mrs.), Assistant Principal, Mathematics	
RUSSELL D. ALLAN	Guidance Counselor
EDITH G. BRANDT (Mrs.)	Art
PAULA J. COTE (Miss)	English
ALFRED H. CROTEAU, JR.	Industrial Arts
PEARL S. FARMAN (Mrs.)	English and French
JUDITH FASSETT (Miss)	Home Economics
CHARLES A. GILMAN	Science and Social Studies
DONNA L. LEVESQUE (Mrs.)	Mathematics
EILEEN B. LITTLE (Mrs.)	English
ELSIE A. MAJOR (Mrs.)	English and Library
PHILIP E. PRATT	Science
C. KENNETH ROWE, JR.	Commercial
ANTONIO SANTOS, JR.	Music
WAYNE M. TUCKER	English and Social Studies

Thayer High School - Elementary:

GORDON W. BEAN	Principal
RICHARD G. BOUTWELL	Grades 5 and 6
GRACE E. INGHAM (Mrs.)	Grades 5 and 6
ELIZABETH J. PIPER (Mrs.)	Grades 5 and 6

Center School:

GORDON W. BEAN	Principal
BEVERLY J. DUQUETTE (Mrs.)	Assistant Principal, Grade 2
ALICE D. TRUEMAN (Mrs.)	Grade 4
MARJORIE C. ADAMS (Mrs.)	Grades 3 and 4
CHRISTIE M. JAMIESON (Mrs.)	Grade 3
ELINOR G. PAINE (Mrs.)	Grade 2
PATRICIA P. DURLING (Mrs.)	Grade 1
JANET R. STOHR (Mrs.)	Grade 1

Ashuelot School:

GORDON W. BEAN	Principal
JEAN E. KOZLOWSKI (Mrs.)	Assistant Principal, Grades 5 and 6
HAZEL L. RUBEOR (Mrs.)	Grades 1 and 2
PAULINE TORRENCE (Miss)	Grades 3 and 4

* * *

School Nurse

DOLORES A. BOHAN, R.N. (Mrs.)

* * *

Truant Officer

ALTON W. HORTON

* * *

Custodians

Ashuelot School	LAWRENCE R. STONE
Center School	ALTON W. HORTON
Thayer High School	WESSON W. TAYLOR, SR.

* * *

Transporters

EDWARD N. HARRIS
LUTHER J. TACY
ELWIN O. TRUESDELL

SCHOOL DISTRICT WARRANT

THE STATE OF NEW HAMPSHIRE

To the Inhabitants of the School district in the town of Winchester qualified to vote in district affairs:

You are hereby notified to meet at the Town Hall in said district on the 13th day of March, 1965, at 2:00 o'clock in the afternoon, to act upon the following subjects:

1. To choose a Moderator for the coming year.
2. To choose a Clerk for the ensuing year.
3. To choose a Member of the School Board for the ensuing three years.
4. To choose a Treasurer for the ensuing year.
5. To determine and appoint the salaries of the School Board and Truant Officer, and fix the compensation of any other officers or agent of the district.
6. To hear the reports of Agents, Auditors, Committees, or Officers chosen, and pass any vote relating thereto.
7. To choose Agents, Auditors and Committees in relation to any subject embraced in this warrant.
8. To see what sum of money the District will vote to raise and appropriate for the suppórt of schools, for the payment of salaries for school district officials and agents and for the payment of the statutory obligations of the District.
9. To see if the District will vote to authorize the school board to make application for and to accept, on behalf of the District, any or all grants or other funds for educational purposes which may now or hereafter be forthcoming from the United States Government or from the State of New Hampshire.
10. To see if the District will raise and appropriate one thousand dollars ($1,000.00) to be used toward the purchase of high school band uniforms.

Given under our hands at said Winchester this 15th day of February, 1965.

STEPHEN P. JOHNSON
CARL E. SAMSEL
CARMENCITA PERRY
} School Board

A true copy of Warrant — Attest:

STEPHEN P. JOHNSON
CARL E. SAMSEL
CARMENCITA PERRY
} School Board

1965 - - 1966 BUDGET OF THE SCHOOL DISTRICT OF WINCHESTER, N. H.

SECTION I

PURPOSE OF APPROPRIATION	Approved Budget 1964-65	School Board's Budget 1965-66	Budget Committee Recommended 1965-66
100. Administration:			
110. Salaries	$ 435.00	$ 435.00	$ 435.00
135. Contracted Services	160.00	160.00	160.00
190. Other Expenses	275.00	200.00	200.00
200. Instruction:			
210. Salaries	161,558.00	174,782.00	174,782.00
215. Textbooks	2,400.00	3,000.00	3,000.00
220. Library and Audiovisual Materials	1,200.00	1,800.00	1,800.00
230. Teaching Supplies	3,200.00	4,200.00	4,200.00
235. Contracted Services	500.00	1,300.00	1,300.00
290. Other Expenses	600.00	500.00	500.00
300. Attendance Services	50.00	50.00	50.00
400. Health Services	2,400.00	2,300.00	2,300.00
500. Pupil Transportation	11,000.00	11,800.00	11,800.00
600. Operation of Plant			
610. Salaries	9,150.00	9,500.00	9,500.00
630. Supplies	1,000.00	1,500.00	1,500.00
635. Contracted Services	50.00	50.00	50.00
640. Heat	4,500.00	4,500.00	4,500.00
645. Utilities	4,000.00	4,000.00	4,000.00
700. Maintenance of Plant	5,950.00	3,900.00	3,900.00
800. Fixed Charges:			
850. Employee Retirement and F.I.C.A.	12,029.19	13,065.60	13,065.60
855. Insurance	2,500.00	2,750.00	2,750.00
900. School Lunch and Special Milk Program	3,000.00	3,500.00	3,500.00
1000. Student-Body Activities	1,100.00	**2,150.00	**2,150.00

1200. Capital Outlay:			
1265. Sites	.....	500.00	500.00
1266. Buildings	.....	500.00	500.00
1267. Equipment	1,500.00	1,500.00	1,500.00
1300. Debt Service:			
1370. Principal of Debt	19,000.00	15,000.00	15,000.00
1371. Interest on Debt	3,975.00	3,510.00	3,510.00
1477. Outgoing Transfer Accounts in State:			
1477.3. Supervisory Union Expenses	6,103.81	6,224.40	6,224.40
Total Current Appropriations 1965-66		$272,672.00	$272,677.00
TOTAL APPROPRIATIONS	$257,636.00	$272,672.00	$272,677.00

**Includes Art. 10 — $1,000.00

SECTION II

REVENUES AND CREDITS AVAILABLE TO REDUCE SCHOOL TAXES	Approved Revenues 1964-65	Estimated Revenues School Board's Budget 1965-66	Estimated Revenues Budget Committee 1965-66
UNENCUMBERED BALANCE	$ 4,517.46	$ 3,600.00	$ 3,600.00
1964 Sweepstakes Excess $3,599.75			
Revenue from State Sources:			
Sweepstakes	9,365.42	19,000.00	19,000.00
Foundation Aid	20,333.45	20,000.00	20,000.00
School Building Aid	4,018.50	4,500.00	4,500.00
Driver Education	.....	400.00	400.00
Intellectually Retarded	.....	4,000.00	4,000.00
Revenue from Federal Sources:			
NDEA—Title III—Science, Math and Lang.	800.00	800.00	800.00
NDEA—Title V—Guidance and Testing	1,200.00	800.00	800.00
Vocational Education	400.00	400.00	400.00
Sch. Lunch and Special Milk Program	3,000.00	3,500.00	3,500.00
Local Revenue Except Taxes:			
Trust Fund Income	195.00	200.00	200.00
Other Revenue from Local Sources	250.00	200.00	200.00
TOTAL REVENUES AND CREDITS	$ 44,079.83	$ 57,400.00	$ 57,400.00

DISTRICT ASSESSMENT RAISED OR TO BE RAISED BY PROPERTY TAXES —	213,556.17	215,277.00	215,277.00
TOTAL APPROPRIATIONS	$257,636.00	$272,677.00	$272,677.00

BUDGET COMMITTEE:

ELMER L. JOHNSON, Chairman
F. C. GUTOSKI
KENDALL BAKER
TEDDY JACKSON
W. EARLE DICKINSON
ALTON W. HORTON
RICHARD H. HAYES
STANLEY PLIFKA
ARNOLD B. CONWAY
CARL E. SAMSEL

Date: February 11, 1965

FINANCIAL REPORT OF THE WINCHESTER SCHOOL DISTRICT

For the Fiscal Year July 1, 1963 - June 30, 1964

RECEIPTS

10	**Revenue from Local Sources:**		
	11 Taxation and Appropriations Received		
	11.1 Taxes Received from School District Levies		
	11.11 Current Appropriation	$197,683.93	
	Total		$197,683.93
	19 Other Revenue from Local Sources		
	19.1 Earnings from Permanent Funds and Endowments	$ 200.10	
	19.3 Rent	153.33	
	Total		353.43
30	**Revenue from State Sources**		
	31 Foundation Aid	$ 28,797.72	
	32 School Building Aid	4,500.00	
	Total		33,297.72
40	**Revenue from Federal Sources**		
	41 National Defense Education Act		
	41.1 Title III	$ 5,576.30	
	41.2 Title V	1,200.00	
	42 Vocational Education	419.64	
	45 School Lunch and Special Milk Program	3,633.33	
	Total		10,829.27
50	**Bonds and Notes**		
	51 Principal of Bonds	$110,000.00	
	53 Premiums and Interest	1,367.30	
	Total		111,367.30

70 **Sale of School Property and Insurance Adjustments**		
71 Sale of Real Property	1,000.00	
Total		1,000.00
TOTAL NET RECEIPTS FROM ALL SOURCES		$354,531.65
CASH ON HAND AT BEGINNING OF YEAR July 1, 1963		
2001 General Fund	$ 2,532.44	
2002 Capital Outlay Fund (from capital outlay summary)	2,349.71	
Total		4,882.15
GRAND TOTAL NET RECEIPTS		$359,413.80

EXPLANATION OF DIFFERENCE BETWEEN NET (ACTUAL) EXPENDITURES AND GROSS TRANSACTIONS

A. RECEIPTS		B. EXPENDITURES	
Total Net Receipts Plus Cash on Hand July 1, 1963 – (Agrees with "GRAND TOTAL NET RECEIPTS" above)	$359,413.80	Total Net Expenditures Plus Cash on Hand June 30, 1964. (Agrees with "GRAND TOTAL NET EXPENDITURES" on page 6)	$359,413.80
Receipts Recorded under Item 60	915.50	Expenditures Reduced by Receipts Recorded in Item 60	783.30
Receipts Reduced by Expenditures Recorded in the 1900 Series	4,431.62	Expenditures Recorded in the 1900 Series	4,563.82
TOTAL GROSS RECEIPTS	$364,760.92	TOTAL GROSS EXPENDITURES	$364,760.92

EXPENDITURES	Total Amount	DISTRIBUTION OF EXPENDITURES			
		Elementary School	App. Jr. High	High School	General Expenses
100 **Administration**					
110 Salaries for Administration:					
110.1 District Officers	$ 435.00	$ 252.73	$ 70.47	$ 111.80	.....
135 Contracted Services	155.00	90.05	25.11	39.84	.....
190 Other Expenses:					
190.1 District Officers	140.10	81.40	22.70	36.00	.....
200 **Instruction**					
210 Salaries:					
210.1 Principals	7,950.00	1,705.49	1,912.44	4,332.07	.....
210.2 Teacher Consultants and Supervisors	3,050.00	1,340.00	570.00	1,140.00	.....
210.3 Teachers	130,196.27	66,208.48	24,531.40	39,456.39	.....
210.4 Other Instructional Staff	7,406.25	.....	1,925.00	5,481.25	.....
210.5 Secretarial and Clerical Assistants	19.00	.....	.....	19.00	.....
215 Textbooks	2,117.45	495.37	342.70	1,279.38	.....
220 School Libraries and Audiovisual Materials	402.22	23.40	72.71	306.11	.....
230 Teaching Supplies	3,095.73	1,416.94	403.92	1,274.87	.....
235 Contracted Services	451.85	400.00	39.10	12.75	.....
290 Other Expenses	232.87	49.47	20.61	162.79	.....
300 **Attendance Services**					
310 Salaries	50.00	25.50	9.00	15.50	.....
400 **Health Services**					
410 Salaries	2,015.00	1,027.65	362.70	624.65	.....
490 Other Expenses	107.37	32.15	26.83	48.39	.....

500 Pupil Transportation					
535 Contracted Services	10,900.00	6,223.90	1,962.00	2,714.10	.....
600 Operation of Plant					
610 Salaries	8,891.00	5,661.00	1,118.00	2,112.00	.....
630 Supplies, Except Utilities	2,625.83	1,099.72	308.63	1,217.48	.....
635 Contracted Services	60.00	14.40	16.50	29.10	.....
640 Heat for Buildings	4,993.45	3,035.52	580.02	1,377.91	.....
645 Utilities, except Heat	3,807.12	1,716.08	728.86	1,362.18	.....
700 Maintenance of Plant					
725 Replacement of Equipment	1,035.23	814.23	76.50	144.50	.....
726 Repairs to Equipment	66.97	40.21	9.26	17.50	.....
735 Contracted Services	979.45	362.31	151.23	465.91	.....
766 Repairs to Buildings	433.81	105.66	123.50	204.65	.....
800 Fixed Charges					
850 School District Contributions to Employee Retirement:					
850.1 State Employees' Retirement System	263.41	152.77	36.88	73.76	.....
850.2 Teachers' Retirement System	7,434.76	3,271.37	1,412.58	2,750.81	.....
850.3 Fed. Insurance Contribution Act (F.I.C.A.)	3,406.08	1,565.32	625.07	1,215.69	.....
855 Insurance	211.70	90.69	39.68	81.33	.....
900 School Lunch and Special Milk Program					
975 Expenditures and Transfers of Monies:					
975.1 Federal Monies	3,633.33	1,853.00	654.00	1,126.33	.....
1000 Student-Body Activities					
1010 Salaries	450.00	.....	166.50	283.50	.....
1075 Expenditures and Transfers of Monies	522.45	.....	.....	522.45	.....
1200 Capital Outlay					
1266 Buildings	87,223.57	.....	.....	.....	87,223.57
1267 Equipment	27,647.14	.....	.....	.....	27,647.14

1300 **Debt Service from Current Monies**					
1370 Principal of Debt	19,000.00	.....	.....	.....	19,000.00
1371 Interest on Debt	4,500.00	.....	.....	.....	4,500.00
1400 **Outgoing Transfer Accounts**					
Districts, Public					
1477 Expenditures to Other School Academies, or Administrative Units in the State:					
1477.1 Tuition	72.90	72.90	.....	.....	.....
1477.3 District Share of Supervisory Union Expenses	5,363.26	3,116.05	868.85	1,378.36	.....
1477.4 Tax for State-Wide Supervision	1,172.00	670.00	206.00	296.00	.....
TOTAL NET EXPENDITURES FOR ALL PURPOSES	$352,517.57	$103,013.76	$39,418.75	$71,714.35	$138,370.71
CASH ON HAND AT END OF YEAR, June 30, 1964					
3001 General Fund	4,936.23	.....	.....	.....	.....
3002 Capital Outlay Fund (from cap. outlay summary)	1,960.00	.....	.....	.....	.....
GRAND TOTAL NET EXPENDITURES	$359,413.80	.....	.....	.....	.....

BALANCE SHEET - - JUNE 30, 1964

ASSETS		LIABILITIES	
Cash on Hand June 30, 1964		Amounts Reserved for Special Purposes	
General Fund	$ 4,936.23	Cash on Hand June 30, 1964	
Building Fund	1,960.00	Building Fund	$ 1,960.00
Accounts Due to District		Article 13 (1962)	
d. From Others (Specify)		Sale TV Land	502.67
Gould Industrial Supply Co.	83.90	Notes and Bonds Outstanding	149,000.00
TOTAL ASSETS	$ 6,980.13	TOTAL LIABILITIES	$151,462.67
Net Debt (Excess of Liabilities Over Assets)	144,482.54		
GRAND TOTAL	$151,462.67	GRAND TOTAL	$151,462.67

STATUS OF SCHOOL NOTES AND BONDS

(Use Separate Column for Each Issue and Add for Total)

1. Name of Building or Project for Which Notes or Bonds Were Issued.	Thayer High Heating	Thayer High Addition	Total
2. Outstanding at Beginning of Year	$8,000.00	$160,000.00	$168,000.00
3. Issued During Year	.....	.....	.....
4. Total (2 plus 3)	8,000.00	160,000.00	168,000.00
5. Payments of Principal of Debt	4,000.00	15,000.00	19,000.00
6. Notes and Bonds Outstanding at End of Year (4 minus 5)	$4,000.00	$145,000.00	$149,000.00

DETAILED STATEMENT OF EXPENDITURES

100 **ADMINISTRATION**

110.1 **Salaries of District Officers:**

Geraldine D. Dickinson	$ 75.00
Elmer L. Johnson	5.00
Stephen P. Johnson	150.00
Margaret Nash	5.00
Carmencita Perry	100.00
Carl E. Samsel	100.00

135.	**Contracted Services:**		
	John F. Byrne	$ 1.25	
	Arnold B. Conway	30.00	
	Marjorie P. Cook	5.00	
	Forest A. Frost	1.25	
	Hazel Payeski	75.00	
	George Piper	5.00	
	James J. Pulaski	1.25	
	Robert A. Schaufus	30.00	
	A. P. Thompson	5.00	
	Franklin J. Willard	1.25	
			155.00
190.1	**Other Expenses of District Officers:**		
	William Byrne, Postmaster	60.10	
	Chase's, Inc.	25.88	
	N. H. School Boards Association	40.00	
	School Management Magazines, Inc.	8.00	
	Winchester Super Market	6.12	
			140.10
200	**INSTRUCTION**		
210.1	**Salaries of Principals:**		
	Geraldine D. Dickinson	200.00	
	Beverly J. Duquette	200.00	
	Helena A. Laberge	100.00	
	Paul C. McNamara	7,450.00	
			7,950.00
210.2	**Salaries of Teacher Consultants and Supervisors:**		
	Edith G. Brandt	$ 2,850.00	
	Antonio Santos, Jr.	200.00	
			3,050.00
210.3	**Salaries of Teachers:**		
	Marjorie C. Adams	$ 4,587.00	
	Richard G. Boutwell	5,332.00	
	Margaret C. Coll (rate of $4,688.00)	4,512.51	
	Alfred H. Croteau, Jr.	5,507.00	
	Geraldine D. Dickinson	5,395.00	
	Beverly J. Duquette	4,744.00	
	Patricia P. Durling (rate of $4,300.00)	4,277.01	
	Pearl S. Farman	5,650.00	
	Judith Fassett	4,200.00	
	Charles A. Gilman	5,349.00	
	Grace E. Ingham	4,688.00	
	Christie M. Jamieson	5,700.00	

Curville R. Jordan (rate of $4,905.00)	4,852.54	
Helena A. Laberge	4,688.00	
Donna L. Levesque	4,587.00	
Eileen B. Little	5,700.00	
Elsie A. Major (rate of $5,157.00)	3,352.00	
Elinor G. Paine (rate of $5,700.00)	5,669.52	
Elizabeth J. Piper	4,688.00	
Philip E. Pratt	5,959.00	
C. Kenneth Rowe, Jr.	4,405.00	
Hazel L. Rubeor (rate of $4,688.00)	4,662.92	
Antonio Santos, Jr.	4,300.00	
Janet R. Stohr (rate of $5,700.00)	5,669.52	
Alice D. Trueman	5,700.00	
Wayne M. Tucker	4,300.00	
John W. Adams	90.00	
Robert S. Andrews	30.00	
Mary Coll	60.00	
Margaret S. Freeman	45.00	
Lucille A. Hill	648.75	
Florence S. Kellom	52.50	
Raymond C. Lawrence	52.50	
Frances E. Moon	157.50	
Davena M. Prentice	165.00	
E. Olive Sharp	352.50	
Marion L. Tacy	67.50	
		130,196.27

210.4	**Salaries of Other Instructional Staff:**		
	Russell D. Allan	$ 5,500.00	
	Elsie A. Major	1,880.00	
	Lucille A. Hill	26.25	
			7,406.25
210.5	**Salaries of Secretarial and Clerical Assistants:**		
	Maryteresa Amarosa		19.00
215.	**Textbooks:**		
	Addison-Wesley Publishing Company, Inc.	$ 8.51	
	Allyn and Bacon, Inc.	48.95	
	American Book Company	252.83	
	Charles A. Bennett Company, Inc.	104.95	
	Channing L. Bete Company, Inc.	15.53	
	Follett Publishing Company	3.22	
	Ginn and Company	303.86	
	Harper & Row, Publishers	39.57	
	Harcourt, Brace & World, Inc.	314.47	
	D. C. Heath and Company	177.92	

Holt, Rinehart and Winston, Inc.	218.51	
Lyons and Carnahan	68.26	
Prentice-Hall, Inc.	117.15	
Reader's Digest Services	109.15	
Scott, Foresman & Company	166.86	
Silver Burdett Company	106.57	
L. W. Singer Company, Inc.	46.39	
South-Western Publishing Company	14.75	
		2,117.45

220. **School Libraries and Audiovisual Materials:**

American Library Association	$ 6.00	
Campbell and Hall, Inc.	24.46	
Educators Progress Service	9.00	
Equity Publishing Company	3.00	
Gaylord Bros., Inc.	61.65	
Mary Glasgow & Baker, Ltd.	2.00	
Holt, Rinehart and Winston, Inc.	4.45	
The Institute for Research	39.55	
James Kennedy	5.08	
Milton Bradley Company	20.40	
Radio Shack Corporation	26.28	
Silver Burdett Company	3.07	
Society for Visual Education	49.65	
Time, Inc., Books	3.25	
University Book Service	63.28	
University of New Hampshire	13.50	
The Welch Scientific Company	19.40	
The H. W. Wilson Company	48.20	
		402.22

230. **Teaching Supplies:**

Frank J. Amarosa & Sons	$ 44.49	
American Education Publications	141.60	
Artist Jr.	9.00	
Robert B. Bryant	36.45	
Charles Beauregard & Sons	83.79	
Central Scientific Company	175.27	
Chase's, Inc.	2.25	
Civic Education Service, Inc.	144.80	
Edgcomb Steel of New England, Inc.	212.77	
Herman Goldberger Agency, Inc.	81.25	
J. L. Hammett Company	1,307.60	
Harcourt, Brace & World, Inc.	168.40	
Harper & Row, Publishers	41.11	
Keene Mill End Store	38.13	
Knowlton & Stone Co., Inc.	2.21	

	Mainco School Supply Company	243.74	
	Milton Bradley Company	27.27	
	News Map of the Week, Inc.	39.50	
	J. Russell & Company, Inc.	14.14	
	Sanel Auto Parts of Keene, Inc.	6.40	
	Science Research Associates, Inc.	26.90	
	Scott, Foresman & Company	45.73	
	Sherwin-Williams Company	36.45	
	Smead Lumber Company	18.23	
	South-Western Publishing Company	56.89	
	Tacy's Variety Store	2.50	
	Winchester Super Market	256.11	
		$ 3,262.98	
	Refund — Shop	167.25	
			3,095.73
235.	**Contracted Services:**		
	Rinehart Handwriting System	$ 400.00	
	Test Service & Advisement Center	39.10	
	University of New Hampshire	12.75	
			451.85
290.	**Other Expenses:**		
	Russell D. Allan	$ 29.99	
	American Council on Education	16.30	
	Baker's, Inc.	20.00	
	Barrett and Neal Typewriter Co.	18.00	
	Foursquare Printing Company	40.35	
	J. L. Hammett Company	24.37	
	McGraw-Hill Book Company, Inc.	23.96	
	Paul C. McNamara	18.00	
	National School Service	15.90	
	Bruce E. Stewart, Jr.	6.00	
	Thayer High School	20.00	
			232.87
300	**ATTENDANCE SERVICES**		
310.	**Salaries:**		
	Alton W. Horton		50.00
400	**HEALTH SERVICES**		
410.	**Salaries:**		
	Maxine E. Dobson, R.N.	$ 1,500.00	
	Thomas F. O'Connor, M.D.	515.00	
			2,015.00

490.	**Other Expenses:**		
	Maxine E. Dobson, R.N.	$ 35.71	
	Keene Publishing Corp.	5.25	
	Rochester Germicide Company	61.25	
	Weld's Pharmacy	51.16	
		$ 153.37	
	Refund — Vending Machine	46.00	
			107.37
500	**PUPIL TRANSPORTATION**		
535.	**Contracted Services:**		
	Davena M. Prentice	$ 3,450.00	
	Luther J. Tacy	3,450.00	
	Elwin O. Truesdell	4,000.00	
			10,900.00
600	**OPERATION OF PLANT**		
610.	**Salaries:**		
	Alton W. Horton	$ 3,300.00	
	Lawrence R. Stone	1,450.00	
	Wesson W. Taylor	3,800.00	
	Harry C. Prouty	341.00	
			8,891.00
630.	**Supplies, except Utilities:**		
	F. J. Amarosa & Sons	$ 53.51	
	American-Lincoln Corporation	26.37	
	American Standard Corporation	790.37	
	Beckley-Cardy Company	38.81	
	Brulin & Company, Inc.	634.64	
	Cascade Paper Company	101.62	
	Central Paper Products Company	417.34	
	Chase's, Inc.	10.03	
	Earl's Esso Service	4.60	
	J. L. Hammett Company	69.23	
	J. I. Holcomb Mfg. Co., Inc.	22.55	
	Horton's Paint & Supply Store	35.62	
	Kulick's Market	.53	
	Milton Bradley Company	1.25	
	O'Neil's	4.94	
	Premier Company	25.27	
	Public Service Company of New Hampshire	.40	
	Rochester Germicide Company	388.75	
			2,625.83

635.	**Contracted Services:**		
	George Gould	$ 30.00	
	Max F. Hull	20.00	
	Philip Hyde	10.00	
			60.00
640.	**Heat for Buildings:**		
	Chabott Coal Company	$ 1,112.73	
	New England Lumber Company	18.00	
	Lodge Petroleum Corporation	593.49	
	Superior Petroleum Products	3,269.23	
			4,993.45
645.	**Utilities, except Heat:**		
	The Home Gas Corporation of Palmer	$ 227.02	
	New England Telephone & Telegraph Co.	696.63	
	Francis T. O'Connor	76.70	
	Public Service Company of New Hampshire	2,710.57	
	Rochester Germicide Company	96.20	
			3,807.12
700	MAINTENANCE OF PLANT		
725.	**Replacement of Equipment:**		
	Brulin and Company	$ 35.44	
	Central Paper Products Company	283.34	
	J. L. Hammett Company	26.55	
	Milton Bradley Company	689.90	
			1,035.23
726.	**Repairs to Equipment:**		
	Horton's Paint and Supply Store	$ 32.67	
	Knowlton & Stone Company, Inc.	19.43	
	A. H. Rice Company, Inc.	14.87	
			66.97
735.	**Contracted Services:**		
	F. J. Amarosa, Jr.	$ 198.31	
	Baker's Bookstore	229.00	
	R. E. Bean Construction Company, Inc.	64.59	
	Economy Coal & Oil Company	28.43	
	International Business Machines Corp.	15.00	
	Al Melanson Company, Inc.	215.00	
	Kenneth F. Moore	16.30	
	Philip D. Moran	45.34	
	Harry S. Palmer	12.00	
	Public Service Company of New Hampshire	2.85	
	Gerard L. Roy	17.00	

	Spencer Hardware Company	11.88	
	The Standard Electric Time Company	93.75	
	Superior Petroleum Products, Inc.	30.00	
			979.45
766.	**Repairs to Buildings:**		
	Frank J. Amarosa & Sons	$ 7.22	
	Brulin & Company, Inc.	157.91	
	Horton's Paint and Building Supply	10.70	
	Smead Lumber Company	8.32	
	The Standard Electric Time Company	3.00	
	Wooster Products, Inc.	246.66	
			433.81
800	**FIXED CHARGES**		
850.1	**State Employees' Retirement System:**		
	Employees' Retirement System		263.41
850.2	**Teachers' Retirement System:**		
	New Hampshire Teachers' Retirement System		7,434.76
850.3	**Federal Insurance Contribution Act:**		
	N. H. Division of Welfare — OASI Fund	$ 20.05	
	New Hampshire State Treasurer (Social Security)	3,386.03	
			3,406.08
855.	**Insurance:**		
	Archie D. Jennings Agency	$ 679.84	
	Laberge Insurance Agency	101.91	
		$ 781.75	
	Refunds — Insurance	570.05	
			211.70
900	**SCHOOL LUNCH AND SPECIAL MILK PROGRAM**		
975.1	**Federal Monies:**		
	Winchester School Lunch Program		3,633.33
1000	**STUDENT-BODY ACTIVITIES**		
1010.	**Salaries:**		
	Alfred H. Croteau, Jr.	$ 150.00	
	Philip E. Pratt	100.00	
	Wayne M. Tucker	200.00	
			450.00

1075.	**Expenditures and Transfers of Monies:**		
	F. J. Amarosa & Sons	$ 4.03	
	Cheshire Transportation Company	43.60	
	Merrimack Farmer's Exchange, Inc.	15.30	
	New England Lumber Company, Inc.	17.92	
	N. H. Music Educators' Association	10.00	
	Davena M. Prentice	60.00	
	"Lu" Tacy's Services	211.60	
	Thayer High Activity Fund	100.00	
	Thayer High School General Fund	60.00	
			522.45
1200	**CAPITAL OUTLAY**		
1266.	**Buildings:**		
	F. J. Amarosa, Jr.	$ 4.50	
	R. E. Bean Construction Company	83,643.30	
	Central Paper Products Company	5.89	
	Faulkner, Plaut, Hanna & Zimmerman	129.55	
	Bob Goodale & Sons	250.00	
	Grossman's	39.74	
	John R. Holbrook	1,361.00	
	George Horton	22.50	
	Horton's Paint & Building Supply	20.54	
	Philip S. Hyde	60.00	
	Elmer L. Johnson	109.90	
	Arthur Lawrence	800.00	
	The National Shawmut Bank of Boston	636.65	
	Northland Signs	44.00	
	Winchester Highway Department	96.00	
	Winchester School District	4,431.62	
		$ 91,655.19	
	Transfer to General Account (Adjustment to obtain net)	4,431.62	
			87,223.57
1267.	**Equipment:**		
	American Library Association	$ 1.25	
	Michael F. Bolden	6.00	
	Allyn & Bacon, Inc.	7.75	
	F. J. Amarosa & Sons	31.58	
	Campbell and Hall, Inc.	2,481.03	
	Cascade School Supplies, Inc.	32.88	
	Central Paper Products Co.	242.76	
	Chase's, Inc.	175.43	
	The Chemical Rubber Company	6.25	
	William F. Dupre	100.00	

Frontier Press Company	34.00	
Gledhill Bros., Inc.	11,871.85	
Gould Industrial Supply Company, Inc.	3,543.05	
J. L. Hammett Company	141.80	
Harcourt, Brace & World, Inc.	42.66	
Harper & Row Publishers, Inc.	2.57	
Hobart Manufacturing Company	540.00	
Interstate Restaurant Equipment Company	1,314.15	
Al Melanson Company, Inc.	70.00	
Martin Murray Corporation	41.05	
Milton Bradley Company	3,824.43	
New England Merchants National Bank of Boston	800.30	
Francis T. O'Connor	83.25	
Roger J. Petit	91.10	
Public Service Company of New Hampshire	294.00	
A. H. Rice Company, Inc.	54.95	
Scott, Foresman and Company	3.80	
Charles Scribner's Sons	17.64	
Stromgren Plumbing and Heating Company	73.95	
Twombly Associates	858.85	
J. Weston Walch Publisher	5.75	
Walter's	805.46	
The H. W. Wilson Company	47.60	
		27,647.14

1300 **DEBT SERVICE FROM CURRENT MONIES**

1370. **Principal of Debt:**

The Cheshire National Bank	$ 4,000.00	
The National Shawmut Bank of Boston	15,000.00	
		19,000.00

1371. **Interest on Debt:**

The Cheshire National Bank	$ 180.00	
The National Shawmut Bank of Boston	4,320.00	
		4,500.00

1400 **OUTGOING TRANSFER ACCOUNTS**

1477.1 **Tuition:**

Hinsdale School District	72.90

1477.3 **District Share of Supervisory Union Expenses:**

Supervisory Union No. 25	5,363.26

1477.4 **Tax for State-Wide Supervision:**

New Hampshire State Treasurer	1,172.00

1900	**MISCELLANEOUS ACCOUNTS**	
1981.	**Refunds:**	
	Winchester School District Building Fund $132.20	
	Adjustment to obtain net expenditure 132.20	
TOTAL NET EXPENDITURES FOR ALL PURPOSES		$352,517.57
CASH ON HAND AT END OF YEAR, June 30, 1964		
	General Fund	4,936.23
	Capital Outlay Fund	1,960.00
GRAND TOTAL NET EXPENDITURES		$359,413.80

REPORT OF THE SUPERINTENDENT OF SCHOOLS SALARY

State of New Hampshire	$ 4,250.00
Harrisville School District	451.78
Hinsdale School District	1,661.10
Marlborough School District	1,020.18
Nelson School District	255.29
Winchester School District	1,511.65
Total	$ 9,150.00

REPORT OF SCHOOL DISTRICT TREASURER

for the

Fiscal Year July 1, 1963 to June 30, 1964

GENERAL FUND ACCOUNT

Cash on Hand July 1, 1963		$ 2,532.44
Received from Selectmen:		
Current Appropriation	$197,683.93	
Revenue from State Sources	33,297.72	
Revenue from Federal Sources	5,404.97	
Received as Income from Trust Funds	200.10	
Received from all Other Sources	6,500.45	
TOTAL RECEIPTS		$243,087.17
TOTAL AMOUNT AVAILABLE FOR FISCAL YEAR		$245,619.61
LESS SCHOOL BOARD ORDERS PAID		$240,683.38
BALANCE ON HAND June 30, 1964		$ 4,936.23

GERALDINE D. DICKINSON
DISTRICT TREASURER

July 15, 1964

* * *

AUDITORS' CERTIFICATE

This is to certify that we have examined the books, vouchers, bank statements and other financial records of the treasurer of the school district of Winchester of which the above is a true summary for the fiscal year ending June 30, 1964 and find them correct in all respects.

ARNOLD B. CONWAY
ROBERT A. SCHAUFUS

August 19, 1964

Auditors

DETAILED STATEMENT OF RECEIPTS

GENERAL FUND ACCOUNT

Date	From Whom	Description	Amount
July 12	Town	Appropriation	$ 5,000.00
July 26	Town	Appropriation	5,000.00
Aug. 8	State Treasurer	Home Ec. Salary Reimbursement	92.38
Aug. 8	State Treasurer	June milk reimbursement	77.56
Aug. 8	State Treasurer	NDEA Title III	152.00
Aug. 8	State Treasurer	May lunch and milk reimbursement	287.51
Aug. 8	State Treasurer	NDEA Title V	1,200.00
Sept. 9	Town	Appropriation	3,000.00
Sept. 20	Town	Appropriation	12,000.00
Sept. 20	State Treasurer	Foundation Aid	28,797.72
Oct. 10	Trustee of Trust Funds	Julia B. Thayer Fund	150.80
Oct. 10	Trustee of Trust Funds	Mary G. Stearns Fund	43.75
Oct. 21	State Treasurer	State Building Aid	4,500.00
Nov. 8	Town	Appropriation	30,000.00
Nov. 21	State Treasurer	September lunch and milk reimbursement	387.61
Dec. 2	State Treasurer	Oct. lunch and milk reimbursement	506.25
Dec. 12	Trustee of Trust Funds	Additional income, Stearns fund	5.55
Dec. 27	State Treasurer	Nov. lunch and milk reimbursement	465.26
Dec. 27	Town	Appropriation	42,683.93
Feb. 6	State Treasurer	Dec. lunch and milk reimbursement	382.88
Feb. 25	State Treasurer	Jan. lunch and milk reimbursement	416.73
Mar. 6	Town	Appropriation	10,000.00
Mar. 12	New England Lumber Co.	Rent on land	25.00
Mar. 30	Town	Appropriation	15,000.00
Mar. 30	A. D. Jennings Agency	Return Premium	132.20
April 3	Springfield TV and Broadcasting Corp.	Sale of land	1,000.00
April 3	State Treasurer	Feb. lunch and milk reimbursement	306.39
April 9	Laberge Insurance Agency	Return Premium	386.69
April 9	Springfield TV and Broadcasting Corp.	Rent	58.33

April 9	A. D. Jennings Agency	Return Premium	179.45
April 10	Town	Appropriation	15,000.00
April 17	Town	Appropriation	15,000.00
May 15	Town	Appropriation	20,000.00
June 1	State Treasurer	March lunch and milk reimbursement	449.39
June 1	A. D. Jennings Agency	Return Premium	3.91
June 5	Town	Appropriation	25,000.00
June 22	State Treasurer	Home Ec. Salary reimbursement	327.26
June 22	State Treasurer	April lunch and milk reimbursement	353.75
June 29	Thayer High School	Shop	167.25
June 29	Thayer High School	Vending Machine	46.00
June 30	St. Michael's Church	Rent of classrooms	70.00
June 30	Winchester School District Building Account	Transfer	4,431.62
TOTAL RECEIPTS DURING YEAR			$243,087.17

REPORT OF SCHOOL DISTRICT TREASURER

for the

Fiscal Year July 1, 1963 to June 30, 1964

SCHOOL BUILDING ACCOUNT

Cash on Hand July 1, 1963		$ 2,349.71
Revenue from Federal Sources	$ 5,424.30	
Received from Sale of Notes and Bonds	110,000.00	
Received from all Other Sources	1,367.30	
TOTAL RECEIPTS		$116,791.60
TOTAL AMOUNT AVAILABLE FOR FISCAL YEAR		$119,141.31
LESS SCHOOL BOARD ORDERS PAID		$117,181.31
BALANCE ON HAND June 30, 1964		$ 1,960.00

GERALDINE D. DICKINSON

July 15, 1964 DISTRICT TREASURER

AUDITORS' CERTIFICATE

This is to certify that we have examined the books, vouchers, bank statements and other financial records of the treasurer of the school district of Winchester of which the above is a true summary for the fiscal year ending June 30, 1964 and find them correct in all respects.

ARNOLD B. CONWAY

ROBERT SCHAUFUS

August 19, 1964 Auditors

DETAILED STATEMENT OF RECEIPTS

SCHOOL BUILDING ACCOUNT

Date	From Whom	Description	Amount
July 18	Indian Head National Bank	Principal—Bond issue	$27,000.00
Aug. 21	Indian Head National Bank	Principal—Bond issue	35,000.00
Sept. 20	Indian Head National Bank	Principal—Bond issue	23,000.00
Oct. 18	Indian Head National Bank	Principal—Bond issue	16,000.00
Nov. 21	Indian Head National Bank	Principal—Bond issue	5,800.00
Dec. 28	Indian Head National Bank	Principal—Bond issue	3,200.00
Dec. 28	Indian Head National Bank	Interest	1,235.10
April 9	Winchester School District	Transfer—Insurance Premium	132.20
June 29	State Treasurer	N.D.E.A. Title III	5,424.30
TOTAL RECEIPTS DURING YEAR			$116,791.60

WINCHESTER SCHOOL DISTRICT

SCHOOL BUILDING ACCOUNT

RECEIPTS

Bond issue	$160,000.00	
Premium	32.00	
Accrued interest	96.00	
Interest on Savings Certificates	1,235.10	
New Hampshire State Treasurer—N.D.E.A. Title III	5,424.30	
Winchester School District—transfer of insurance refund	132.20	
		$166,919.60

EXPENDITURES

General contract	$126,850.50	
Site development	2,016.50	
Architect's fees	5,443.96	
Legal fees	766.20	
Insurance	488.13	
Furniture and equipment	26,101.09	
Other expenditures	261.20	
Transfer to Winchester School District Account	4,431.62	
Total		$166,359.20
Balance on hand, January 29, 1965		$ 560.40

DETAILED STATEMENT OF EXPENDITURES

R. E. Bean Construction Company	$126,850.50	
John R. Holbrook	5,443.96	
Faulkner, Plaut, Hanna and Zimmerman	129.55	
Archie D. Jennings Agency	488.13	
National Shawmut Bank of Boston	636.65	
Bob Goodale and Sons	250.00	
Chase's, Inc.	175.43	
Arthur Lawrence	800.00	
J. L. Hammett Company	63.60	
Central Paper Products Company	248.65	
Gould Industrial Supply Company	3,543.05	
Interstate Restaurant Equipment Company	1,314.15	
Al Melanson Company, Inc.	70.00	
Philip S. Hyde	60.00	
Francis T. O'Connor	83.25	
Walter's	805.46	
Gledhill Bros., Inc.	11,793.08	
Milton Bradley Company	2,888.33	
Highway Department, Town of Winchester	96.00	
Twombly Associates, Inc.	1,659.15	
Campbell and Hall	2,016.19	
Northland Signs	44.00	
William Dupre	100.00	
Elmer L. Johnson	109.90	
Public Service Company of New Hampshire	294.00	
Stromgren Plumbing & Heating Company	73.95	
Hobart Manufacturing Company	540.00	
Arthur Whitcomb Construction Company, Inc.	760.60	
Gould Industrial Supply Company, Inc.	590.00	
Winchester School District	4,431.62	
Total		$166,359.20

SCHEDULE OF PRINCIPAL AND INTEREST PAYMENTS ON THE THAYER HIGH SCHOOL HEATING SYSTEM

Total Note Issue — $13,000.00 at 3%

	Principal	Interest	Total
September 18, 1964	$4,000.00	$ 60.00	$4,060.00

Payable at Cheshire National Bank
Keene, New Hampshire

SCHEDULE OF PRINCIPAL AND INTEREST PAYMENTS ON THE THAYER HIGH SCHOOL ADDITION

Total Bond Issue — $160,000. at 2.70%

	Principal	Interest	Total
November 1, 1964		$ 1,957.50	$ 1,957.50
May 1, 1965	$15,000.00	1,957.50	16,957.50
November 1, 1965		1,755.00	1,755.00
May 1, 1966	15,000.00	1,755.00	16,755.00
November 1, 1966		1,552.50	1,552.50
May 1, 1967	15,000.00	1,552.50	16,552.50
November 1, 1967		1,350.00	1,350.00
May 1, 1968	15,000.00	1,350.00	16,350.00
November 1, 1968		1,147.50	1,147.50
May 1, 1969	15,000.00	1,147.50	16,147.50
November 1, 1969		945.00	945.00
May 1, 1970	15,000.00	945.00	15,945.00
November 1, 1970		742.50	742.50
May 1, 1971	15,000.00	742.50	15,742.50
November 1, 1971		540.00	540.00
May 1, 1972	15,000.00	540.00	15,540.00
November 1, 1972		337.50	337.50
May 1, 1973	15,000.00	337.50	15,337.50
November 1, 1973		135.00	135.00
May 1, 1974	10,000.00	135.00	10,135.00
	$145,000.00	$20,925.00	$165,925.00

Payable at National Shawmut Bank of Boston

WINCHESTER SCHOOL LUNCH PROGRAM

FINANCIAL REPORT

July 1, 1963 - June 30, 1964

RECEIPTS		
Cash on hand, July 1, 1963		$ 336.39
Lunch sales — children	$15,961.30	
Lunch sales — adults	1,101.45	
Sale of milk	934.50	
Federal school lunch and milk reimbursements	3,633.33	
Total		$21,630.58
Grand Total		$21,966.97
EXPENDITURES		
Food	$14,627.56	
Labor — adult	6,615.50	
Equipment	18.90	
Other	694.48	
Total		$21,956.44
Balance on hand, June 30, 1964		$ 10.53

REPORT OF AN EXAMINATION AND AUDIT OF THE ACCOUNTS OF THE WINCHESTER SCHOOL DISTRICT

Winchester, New Hampshire

for the Fiscal Year Ended June 30, 1964

Winchester, New Hampshire
August 19, 1964

The School Board
Winchester School District
Winchester, New Hampshire

Gentlemen:

Submitted herewith is the Report of our Examination and Audit of the accounts and records of the Winchester School District for the fiscal year ended June 30, 1964. Financial Statements as listed below are to be included as part of our report.

SCOPE OF AUDIT

Our examination and audit included the accounts and records of the School Board, the School District Treasurer, The School Lunch accounts, and the Thayer High School Activity Funds.

FINANCIAL STATEMENTS

1. Comparative Balance Sheets as of June 30, 1963, and June 30, 1964, showing a decrease of net debt in the amount of $20,166.11.
2. Analysis of Change in the Financial Condition of the School District with the factors causing the changes indicated.
3. Comparative Statement of Appropriations and Expenditures showing a net unexpended balance of Appropriations in the amount of $510.12.
4. Statement of Estimated and Actual Revenues showing a net revenue surplus in the amount of $5,245.02.
5. Budget Summary showing a Net Budget Surplus in the amount of $5,755.14.
6. Summary of Receipts, Expenditures, and Proof of Treasurer's balance.
7. Summary of Thayer High School Building account.

8. Summary of Long Term Notes and Bonds outstanding.
9. Summary of School Lunch accounts and Proof of Balance.
10. Summary of Thayer High School Activity Funds and Proof of Balance.

CERTIFICATE OF AUDIT

This is to Certify that we have examined and audited the accounts and records of the Winchester School District, the school lunch accounts, and the Thayer High school activity funds, for the fiscal year ended June 30, 1964; and have found them to be in very good order, and to the best of our knowledge and belief the attached financial statements reflect the financial condition of the District for the period under review.

THANKS

We again extend our thanks and appreciation to the officials of the Winchester School District for their cooperation and assistance during the course of our audit.

Very truly yours,

ARNOLD B. CONWAY

ROBERT A. SCHAUFUS

Auditors

WINCHESTER SCHOOL DISTRICT

COMPARATIVE BALANCE SHEETS

As of June 30, 1963 and June 30, 1964

ASSETS	June 30, 1963	June 30, 1964
Cash on Hand	$ 2,532.44	$ 4,936.23
Building Fund Account	2,349.71	1,960.00
Due from State of New Hampshire	1,200.00	
Gould Ind. Supply Co.		83.90
Total Assets	$ 6,082.15	$ 6,980.13
Net Debt	164,648.65	144,482.54
Totals	$170,730.80	$151,462.67
LIABILITIES		
Building Fund Account	$ 2,349.71	$ 1,960.00
Whitcomb Legacy	381.09	
Sale of T.V. Land (1962)		502.67
Notes and Bonds Outstanding	168,000.00	149,000.00
Total Liabilities	$170,730.80	$151,462.67
Totals	$170,730.80	$151,462.67

WINCHESTER SCHOOL DISTRICT

ANALYSIS OF CHANGE IN FINANCIAL CONDITION

Fiscal Year Ended June 30, 1964

Net Debt, June 30, 1963	$164,648.65	
Net Debt, June 30, 1964	144,482.54	
Decrease in Net Debt:		$ 20,166.11

FACTORS AFFECTING CHANGE IN FINANCIAL CONDITION

Increases in Net Surplus:		
Increase in Assets	$ 897.98	
Decrease in Liabilities	268.13	
Decrease in Bonds Outstanding	19,000.00	
Net Decrease in Debt		$ 20,166.11

WINCHESTER SCHOOL DISTRICT - COMPARATIVE STATEMENT OF APPROPRIATIONS AND EXPENDITURES

Fiscal Year Ended June 30, 1964

	Appropriations 1963-64	Receipts and Reimbursements	Total Amount Available	Expenditures 1963-64	BALANCES	
					Unexpended	Overdraft
ADMINISTRATION:	$ 795.00	$	$ 795.00	$ 730.10	$ 64.90	$
INSTRUCTION:						
Salaries	145,106.00		145,106.00	148,621.52		3,515.52
Textbooks	2,400.00		2,400.00	2,117.45	282.55	
Library and Audiovisual	1,200.00		1,200.00	402.22	797.78	
Teaching Supplies	3,000.00	167.25	3,167.25	3,262.98		95.73
Contracted Services	550.00		550.00	451.85	98.15	
Other Expense	800.00		800.00	232.87	567.13	
ATTENDANCE SERVICE:	50.00		50.00	50.00		
HEALTH SERVICE:	2,400.00	46.00	2,446.00	2,168.37	277.63	
PUPIL TRANSPORTATION:	11,000.00		11,000.00	10,900.00	100.00	
OPERATION OF PLANT:						
Salaries	8,900.00		8,900.00	8,891.00	9.00	
Supplies	800.00		800.00	2,625.83		1,825.83
Contracted Services	50.00		50.00	60.00		10.00

Heat	5,000.00		5,000.00	4,993.45	6.55	
Utilities	4,400.00		4,400.00	3,807.12	592.88	
Other Expense	50.00		50.00		50.00	
MAINTENANCE OF PLANT:	2,500.00		2,500.00	2,515.46		15.46
FIXED CHARGES:						
Employee Retirement and FICA	10,931.74		10,931.74	11,104.25		172.51
Insurance	2,500.00	702.25	3,202.25	913.95	2,288.30	
SCHOOL LUNCH AND SPECIAL MILK:	3,000.00		3,000.00	3,633.33		633.33
STUDENT BODY ACTIVITIES:	920.00		920.00	972.45		52.45
CAPITAL OUTLAY:						
Buildings				87.28		87.28
Equipment	3,000.00		3,000.00	2,033.74	966.26	
DEBT SERVICE:						
Principal of Debt	19,000.00		19,000.00	19,000.00		
Interest on Debt	5,380.00		5,380.00	4,500.00	880.00	
OUTGOING TRANSFER ACCOUNTS:						
Tuition				72.90		72.90
Supervisory Union	5,363.26		5,363.26	5,363.26		
Tax for State Wide Supervision	1,182.00		1,182.00	1,172.00	10.00	
	$240,278.00	$ 915.50	$241,193.50	$240,683.38	$6,991.13	$6,481.01

WINCHESTER SCHOOL DISTRICT

STATEMENT OF ESTIMATED AND ACTUAL REVENUES

AND BUDGET SUMMARY

Fiscal Year Ended June 30, 1964

REVENUES

	Estimated	Actual	Excess	Deficit
Local Taxation	$197,683.93	$197,683.93	$	$
Trust Funds	195.00	200.10	5.10	
State Aid	33,297.72	32,297.72		
Federal Aid	5,500.00	5,404.97		95.03
Building Account		4,431.62	4,431.62	
Sale of Land		1,000.00	1,000.00	
Other	250.00	153.33		96.67
	$236,926.65	$242,171.67	$5,436.72	$ 191.70

BUDGET SUMMARY

Unexpended Balances of Appropriations	$ 6,991.13	
Overdrafts of Appropriations	6,481.01	
Net Unexpended Balances		$ 510.12
Actual Revenues	$242,171.67	
Estimated Revenues	236,926.65	
Net Revenue Surplus		$5,245.02
Net Budget Surplus		$5,755.14

WINCHESTER SCHOOL DISTRICT

SUMMARY OF RECEIPTS, EXPENDITURES, AND PROOF OF TREASURER'S BALANCE

Fiscal Year Ended June 30, 1964

Balance — June 30, 1963	$ 2,532.44	
Receipts during year	243,087.17	
		$245,619.61
Expenditures during year		240,683.38
Balance — June 30, 1964		$ 4,936.23

PROOF OF TREASURER'S BALANCE

Balance in Cheshire National Bank per statement, June 30, 1964:		$ 7,089.05
Add: Deposits not credited:		
July 2, 1964	$ 70.00	
July 14, 1964	4,431.62	
		4,501.62
		$11,590.67
Less: Outstanding Checks:		6,654.44
Reconciled Balance — June 30, 1964		$4,936.23

WINCHESTER SCHOOL DISTRICT

BUILDING ACCOUNT, THAYER HIGH SCHOOL ADDITION

STATEMENT OF RECEIPTS, DISBURSEMENTS, AND PROOF OF BALANCE

Fiscal Year Ended June 30, 1964

Balance — June 30, 1963		$ 2,349.71
Receipts:		
Indian Head National Bank	$111,235.10	
Winchester School District	132.20	
State of New Hampshire	5,424.30	
Total Receipts		116,791.60
		$119,141.31
Disbursements:		
Building	$ 88,656.63	
Equipment	28,524.68	
Total Disbursements		117,181.31
Balance — June 30, 1964		$ 1,960.00

PROOF OF BALANCE

Balance in Cheshire National Bank Per Statement, June 30, 1964:	$6,931.62	
Less: Outstanding Checks	4,971.62	
Reconciled Balance — June 30, 1964		$1,960.00

WINCHESTER SCHOOL DISTRICT
SUMMARY OF LONG TERMNOTES AND BONDS
Fiscal Year Ended June 30, 1964

	THAYER HIGH SCHOOL HEATING SYSTEM – 1962		THAYER HIGH SCHOOL ADDITION — 1963			
Principal Amount	$13,000.00		$160,000.00			
Interest Rate	3%		2.70%			
Interest Payment Dates	March and September		May and November			
Principal Due	September 12th		May 1st			
Payable At	Cheshire National Bank		National Shawmut Bank		Total Indebtedness	
Fiscal Year Ending:	**Principal**	**Interest**	**Principal**	**Interest**	**Principal**	**Interest**
June 30, 1965	$4,000.00	$60.00	$15,000.00	$3,915.00	$19,000.00	$3,975.00
June 30, 1966			15,000.00	3,510.00	15,000.00	3,510.00
June 30, 1967			15,000.00	3,105.00	15,000.00	3,105.00
June 30, 1968			15,000.00	2,700.00	15,000.00	2,700.00
June 30, 1969			15,000.00	2,295.00	15,000.00	2,295.00
June 30, 1970			15,000.00	1,890.00	15,000.00	1,890.00
June 30, 1971			15,000.00	1,485.00	15,000.00	1,485.00
June 30, 1972			15,000.00	1,080.00	15,000.00	1,080.00
June 30, 1973			15,000.00	675.00	15,000.00	675.00
June 30, 1974			10,000.00	270.00	10,000.00	270.00
	$4,000.00	$ 60.00	$145,000.00	$20,925.00	$149,000.00	$20,985.00

WINCHESTER SCHOOL DISTRICT

SCHOOL LUNCH ACCOUNT

Summary of Receipts, Expenditures, and Proof of Balance

Fiscal Year Ended June 30, 1964

Balance — June 30, 1963			$ 336.39
Receipts:			
Lunch Sales:			
Children	$15,961.30		
Adults	1,101.45		
		$17,062.75	
Food Reimbursements		3,633.33	
Milk Sales		934.50	
Total Receipts			21,630.58
			$21,966.97
Expenditures:			
Food, including Milk		$14,627.56	
Labor		6,615.50	
Equipment		18.90	
Miscellaneous		694.48	
Total Expenditures			21,956.44
Balance — June 30, 1964			$ 10.53

PROOF OF BALANCE

Balance in Cheshire National Bank, per statement of June 30, 1964:	$1,816.21	
Less: Outstanding Checks	1,805.68	
Reconciled Balance — June 30, 1964		$ 10.53

WINCHESTER SCHOOL DISTRICT

THAYER HIGH SCHOOL ACTIVITY FUNDS

Statement of Accounts and Proof of Balance

Fiscal Year Ended June 30, 1964

FUND	Balance June 30, 1963	Receipts	Expenditures	Balance June 30, 1964
Class of 1963	$ 227.72	$	$ 227.72	$
Class of 1964	745.70	1,319.46	2,051.63	13.53
Class of 1965	692.13	904.55	402.76	1,193.92
Class of 1966	382.29	162.49	23.43	521.35
Class of 1967	188.28	136.54		324.82
Class of 1968	73.47	135.40		208.87
Class of 1969		44.24		44.24
Athletic Association	50.02	1,487.44	1,734.21	196.75 OD
Music Fund	470.19	300.50	90.44	680.25
Thayer Review	793.06	836.45	839.05	790.46
General Fund	265.99	1,548.43	1,534.18	280.24
Student Council	4.69	114.62	112.06	7.25
	$3,893.54	$6,990.12	$7,015.48	$3,868.18

PROOF OF BALANCE

Balance in Cheshire National Bank Per statement of June 30, 1964:	$ 4,103.58	
Less: Outstanding Checks:	235.40	
Reconciled Balance — June 30, 1964		$3,868.18

ANNUAL SCHOOL HEALTH REPORT

Pupils examined by School Doctor	551	
Defects found	56	
Clinics held:		
Toxoid	162	
Vaccination	16	
Sabin Polio	594	
Dental	42	
Pre-school	33	children
Inspection by School Nurse	1709	
Vision Tests	465	
Defects	53	
Hearing Tests	201	
Defects	3	
Heights	563	
Weights	563	
Dental Screening	155	
Communicable Diseases:		
German Measles	16	
Chicken Pox	1	
Whooping Cough	11	
Mumps	65	
Pediculosis	18	
Impetigo	16	

Respectfully submitted,

School Physician:
Dr. Thomas O'Connor

MAXINE E. DOBSON, R.N.
School Nurse

WINCHESTER SCHOOL PLANNING COMMITTEE

January , 1965

To the School Board and Citizens of Winchester:

The first meeting of the present Winchester School Planning Committee was held on May 26, 1964 with the School Board, the School Superintendent, Mr. Sundstrom, and sixteen members of the committee in attendance.

The proposed agenda for the Committee constituted specific areas of our school problems to be studied.

Five meetings have been held at which the Committee has studied such things as per pupil cost in local schools and their comparisons to other localities, Revised Cooperative School Laws, Regional Enrollment Area Laws, and comparison of School Budget Expenditures.

The January meeting consisted of a tour of Center School and an explanation of the elementary school curriculum by the Principal, Mr. Bean. Discussion included different ways Winchester might wish to improve the elementary school housing, and the possibilities may be studied further during the coming year.

* * * * *

Members

Ruth Lawrence, Chairman
Richard Whippie, Vice Chairman
Natalie Russell, Secretary
Rose Tacy, Reporter
Kendall Baker
Myree Bigelow
Margaret Conant
Beverly Duquette
Richard Durkee
Elinor Friedenberg
Francis Gutoski
Teddy Jackson
Christine Kennedy
Stanley Monroe
Harold E. Pratt
Vergalyn Wood
George Bolton*
Albert Putnam*
James Zwolinski

*Resigned during the year

ELEMENTARY PRINCIPAL'S REPORT

To the School Board, Superintendent, and Citizens of Winchester:

The following report is done to give you a brief look at what has been happening in your schools during the past year.

It seems that pressure is now on the Elementary School to give youngsters a surer foundation for the mathematics courses they will take later on. To try and meet this pressure we have added the Scott Foresman's new Seeing Through Arithmetic Program.

This year we started the program in grades one and two with the idea that it will be advanced two grades at a time until it is established in grades one through six. The students seem to be grasping the ideas put forth by the program very well. Not only do they seem to be doing very well but they seem to enjoy themselves while doing it.

The present day and age seems to stress the idea of using specialists and that is what we've done in Grades five and six at Thayer. The program at Thayer is a departmentalized system in which one teacher is responsible for one area of study. The three major areas of study are Social Studies, English and Science.

This type of program allows the teachers to better prepare their one area of study even though it involves two grade levels. It also exposes the students to more than one personality a day. This aids the child in his transition from Elementary to the High School type program.

The fifth and sixth grade students at Thayer were divided into reading groups according to their ability. They then read at their own level of reading regardless of what grade they are in. Each teacher has two groups with which to work. These students are of nearly the same ability and so the teacher can devote more time to each group as she doesn't have to plan for three or four widely varied groups.

In an attempt to give a clearer picture of the students achievement and ability to the parent we have developed a new report card. It is our wish that we not only relate academic achievement but at the same time inform the parent of the child's effort in using his intellectual tools. We hope these new report cards are accomplishing this purpose.

To update the Science program the teachers are examining various Science Text Books. A book is going to be ordered this Spring for use in September of 1965. The present Science program depends on each teacher developing her

own program. With a uniform series of books the program will gain continuity and will have a logical sequence in areas studied.

Language will be the next area of examination as new books will soon be needed and at that time we would like to have the direction which we wish to pursue well in mind.

Filmstrips and movies have been used a great deal this year to supplement the various texts and teacher lectures. Many experiences and situations can be enjoyed by the use of this media that would not otherwise be possible within the classroom. We wish to increase our present supply of filmstrips and make them a part of our regular curriculum.

We are continually trying to develop our Elementary classroom libraries to aid the students in their research and to supplement class text books. This seems to be a slow and an expensive process, but we feel it is well worth the expense and effort involved.

No matter what changes we make the education of your children is our first concern. We are trying to always give your child the best and most modern education possible and will continue to work along these lines.

Respectfully submitted,

GORDON BEAN

Elementary Principal

REPORT OF THE HIGH SCHOOL PRINCIPAL

I hereby submit the Annual Report for Thayer High School to the Superintendent of Schools.

Enrollment for the School Year 1964–65 as of December 31, 1964:

Grade 12 — 45	Grade 9 — 48
Grade 11 — 31	Grade 8 — 38
Grade 10 — 38	Grade 7 — 51

The English position has been filled by Miss Paula Cote of Keene State College. I am very pleased to state that this was the only change in the faculty.

The recent addition to the High School has provided many long-waited-for facilities. The effect that these facilities have on the student body is amazing as well as gratifying. Students, for the most part, respect and appreciate good things, which has been shown by an improvement in their attitude and behavior. Because it is a small school, it is possible to detect changes of this sort very quickly and to give due credit or make necessary corrections.

The comparatively small sum of money recently spent for both high and elementary school structure and facilities was ample proof that much could be done without exorbitant cost. The people of Winchester are to be commended for what they have accomplished for the schools. It is through this cooperative spirit and planning that we can continue to build and grow without tremendous expense.

The faculty at Thayer High School is very busy getting ready for evaluation by the New England Association of Colleges and Secondary Schools. This year and part of next, committees will meet every week and sometimes more often to prepare material on self-evaluation. During the self-evaluation, the staff studies every policy, every program and every attitude and procedure, measuring them against the formed philosophy and objectives and against the nature and needs of the students.

Next year a visiting committee made up of educators from around New England will visit the school and judge each phase of the school's program as described in the checklist. The evaluations will be verified by the committee's observations. Thus, they evaluate the effectiveness of the school's efforts to fulfill its purposes. The purpose of the evaluation is to secure a sound appraisal of the quality of the school and encourage the staff to seek better materials and procedures in order that improvement would be a likely result.

During the year 1964, the over-all goal of the Guidance Department was to become instrumental in creating favorable student regard for the educational experience.

One of the guidance activities completed during the past year was a research study of approximately 1,000 students' office report cards from 1958–1964. The results of the study substantiated a previous assumption that the program of intensive counseling for underachievers has been a major factor in raising the level of scholastic performance.

Gratifying as well were the results obtained from the administration of a Student's Guidance Evaluation Checklist. The number of favorable responses on this sheet far exceeded the unfavorable responses, and in addition, an item analysis provided definite indications of a substantial connection relative to the total guidance effort, the improvement in scholastic performance, and an increased student awareness of the importance of an education.

As part of the continuing guidance program, much emphasis has been placed on concentrated counseling and use of visual aids at the junior high level in order to produce more effective results early in the high school experience. This program has helped to arouse student interest in goals, self appraisal and a new appreciation of the value represented by the diploma.

Indications point to a high rate of post secondaries for the graduates of 1965.

The testing program for 1964 was as follows:

The National Educational Development Tests administered to 38 students from Grades 9 and 10 during March.

The National Merit Tests administered to 9 students inMarch.

The Sophomore Testing Program administered to 36 students in February.

The Preliminary Scholastic Aptitude Test administered to 20 students on October 20.

The Eighth Grade Testing Program administered to 38 students in November.

The General Aptitude Test Battery administered to 35 seniors through cooperation of the State of New Hampshire Department of Employment Security.

The Kuder Interest Inventory administered at various times in the year to a total of 19 students.

College Entrance Examination Boards arranged for 8 students.

As a matter of record, a summary of the 1964 Commencement and a list of graduates follow:

Essays

Jacqueline Burri	Janice Oski
Maryteresa Amarosa	Joyce Dominick
Cheryl Rich	Opal Cheverier

Dona Pratt was the recipient of the Josiephine Mansfield Sprague Music Award.

The honor students were Opal Cheverier, Jacqueline Burri and Joyce Dominick.

The Class Marshal was John Dejnak.

The Graduating Class of 1965 were as follows:

Maryteresa Amarosa	Robert Miner
Jacqueline Burri	Janice Oski
Opal Cheverier	Jeannette Perlowski
Joyce Dominick	Dona Pratt
Mary-Jane Fosdick	Cheryl Rich
Jean Hildreth	Ronald Tacy
Bruce Kopczynski	Doris Thompson
James Leavitt	Patricia Turant
Richard Maynard	Richard Winter

Music is offered in the Winchester Public Schools to all students from Grades one through twelve. General music classes are given at least once a week at the two Elementary Schools and at the Junior High level. These classes vary from classroom singing to a very basic unit on music appreciation, depending on the Grade level. This year the music course given at the high School is Harmony, which meets five periods a week.

The High School Band and Chorus have grown considerably in number during the past school year. There are now 43 members in the band and 72 chorus members. The band has appeared on parade in Brattleboro, Greenfield and Keene with the Winchester Fire Department and also paraded on Memorial Day, Veterans Day and on Halloween. In May the band and chorus gave a very successful Pop's Concert at the Town Hall and all those who attended seemed pleased with the students' accomplishments.

Maureen Loll was selected from the high school to attend the annual summer music camp at the University of New Hampshire. She was sponsored by the Winchester Women's Club.

Richard Smith, Ruth Fischer and Carol Bryant attended All State and sang in the Chorus. Maureen Loll was selected to participate with the All State Orchestra.

The future of the instrumental program in Winchester looks very bright because approximately 50 elementary and junior high students are taking instrumental lessons and will be regular band members within the next few years.

The record of cash on hand as of December 31, 1964 for the various classes and clubs follows:

Class of '65	$2,372.75
Class of '66	566.87
Class of '67	318.08
Class of '68	260.33
Class of '69	89.74
Class of '70	15.44
General Fund	357.38
A. A.	272.39

Music	962.80
Student Council	66.87

Thayer Revue — $796.46

I wish to express my appreciation to those who have helped to make this past school year a success with special thanks to the Winchester School Board, Superintendent of Schools and faculty for their fine cooperation.

Respectfully submitted,

PAUL C. McNAMARA

Principal

REPORT OF THE SUPERINTENDENT OF SCHOOLS

To the School Board and Citizens of Winchester:

I hereby submit my fourth annual report.

STAFF CHANGES: The following members of last year's teaching staff are no longer employed in the Winchester School District:

Miss Margaret C. Coll, teacher of grades three and four at Ashuelot, resigned for reasons of health.

Mrs. Helena A. Laberge, teaching principal at Ashuelot, retired after many years of dedication to her profession.

Mr. Curville R. Jordan, high school English teacher, resigned to accept a teaching position in New York state.

The new teachers in Winchester this year are as follows:

Miss Pauline I. Torrence, B. A., University of Massachusetts, was elected to teach grades three and four at the Ashuelot School.

Mrs. Jean E. Kozlowski, A. B., Tufts University, with eight years of elementary and secondary teaching experience in Massachusetts schools, replaces Mrs. Laberge.

Miss Paula J. Cote, B. Ed., Keene State College, was elected to teach high school English.

Mr. Gordon W. Bean, B. Ed., Keene State College, was elected to a newly created position, Elementary Supervising Principal of the Winchester Schools. Mr. Bean formerly taught in the Monadnock Regional School District.

ENROLLMENT TRENDS:

Current Enrollment

	GRADE												
School	1	2	3	4	5	6	7	8	9	10	11	12	Total
Ashuelot	12	10	14	12	8	7							63
Center	51	46	42	43									182
Thayer					42	43	53	39	49	37	31	45	339
Total	63	56	56	55	50	50	53	39	49	37	31	45	584

Possible Future First Grade Enrollments

(Data taken from School Census Cards)

School	1965	1966	1967	1968	1969
Ashuelot	6	8	6	7	6
Center	41	29	30	31	36
Total	47	37	36	38	42

Possible Future Enrollments
Ashuelot School

School Year	GRADE 1	2	3	4	5	6	Total
1965–66	6	12	10	14	12	8	62
1966–67	8	6	12	10	14	12	62
1967–68	6	8	6	12	10	14	56
1968–69	7	6	8	6	12	10	49
1969–70	6	7	6	8	6	12	45

Center School

School Year	GRADE 1	2	3	4	Total
1965–66	41	51	46	42	180
1966–67	29	41	51	46	167
1967–68	30	29	41	51	151
1968–69	31	30	29	41	131
1969–70	36	31	30	29	126

Thayer High School

School Year	GRADE 5	6	7	8	9	10	11	12	Total
1965–66	43	42	50	53	39	49	37	31	344
1966–67	42	43	42	50	53	39	49	37	355
1967–68	46	42	43	42	50	53	39	49	364
1968–69	51	46	42	43	42	50	53	39	366
1969–70	41	51	46	42	43	42	50	53	368

The current enrollment shows a total of 584 pupils enrolled in our schools. This is an increase of twenty-four over a year ago. The enrollment at the Ashuelot School and the Center School decreased by four and seven respectively, whereas the enrollment at Thayer High School increased by thirty-five.

Concerning future enrollments, the figures do not take into account possible repeaters, dropouts, or transfers. They are merely projections of current information which are subject to change at any time. In spite of this limitation, it can be seen from the enrollment tables that our high school enrollment is increasing. This is a result of the larger grades entering from our elementary schools and the encouraging fact that a larger percentage of our high school pupils have remained in school to graduate. Although the elementary enrollments appear to be decreasing, experience has shown that these figures may not be too significant. It is perhaps safer to conclude that the elementary enrollments are not expected to increase appreciably during the next few years.

FACILITIES: The Ashuelot School and Thayer High School are buildings which, with a proper program of maintenance, may be expected to provide many years of service. However, a tour of the Center School facilities reveals many inadequacies. Although much has been done to make the building a safe and healthy environment for children, space limitations are a handicap to providing a desirable elementary school program. It is also questionable as to the soundness of spending the money required to remodel and expand facilities which have been in service as long as the Center School has. The solution to this problem obviously has financial implications. However, the development of an educational plan for Winchester is necessary before we can intelligently decide on the proper solution to our pupil housing problems.

EDUCATIONAL PROGRAM: No attempt will be made here to outline in detail the various aspects of the program. The principals in their reports will be more specific in this regard.

The educational program has undergone numerous changes. The curriculum has been expanded so that the young people have more offerings than ever before. New instructional methods in Mathematics and Reading designed to increase pupil understanding are used by teachers. Up to date teaching and learning aids provide enrichment.

The program has also undergone some organizational changes in order to provide maximum utilization of staff and plant. Such devices as homogenous grouping, departmentalized instruction, dual-track secondary program of studies, and various special services have been utilized to meet student needs.

These are some of the changes which have taken place for the purpose of providing better educational opportunities for our youth. Some of the changes are the result of compliance with state standards. Other changes have been inspired by a desire on the local level to keep abreast with the increasing demands our modern society places upon its citizens. Our high school, for example, is currently undergoing a self evaluation. Next year an evaluating committee of the New England Association of Colleges and Secondary Schools will evaluate our high school and, it is hoped, will be able to recommend Thayer High School for membership in that association.

Providing an overview of the progress made in the educational program does not imply that there is nothing further to be done. There are many areas which need attention. Among the more urgent needs are: special education for the intellectually retarded, driver education, elementary school library services, and physical education.

The Winchester School Board and School Planning Committee have spent many hours studying the needs and possible educational plans which might be best suited for Winchester. In this respect, it is essential that we lend our suggestions and support to the School Board and Planning Committee as they attempt to develop an educational plan which will be in step with the times.

In conclusion, I again wish to thank the principals and teachers, pupils and parents, the School Board and Planning Committee, and the patrons of our schools for their understanding and cooperation.

ROGER L. SUNDSTROM

Superintendent of Schools

January 14,1965
Winchester, N. H.

STATISTICAL TABLE OF WINCHESTER SCHOOLS
1963-1964

SCHOOLS		Enroll-ment	Average Attendance	Average Membership	Percent of Attendance
Thayer High, Grades	9–12	150	134.0	142.5	94.1
	7–8	91	85.2	89.8	94.9
	6	37	35.3	37.0	95.4
	5	34	31.1	32.6	95.4
	4	36	31.3	32.9	95.3
	3–4	23	20.3	21.2	95.7
	3	40	33.7	35.5	94.9
	2	23	19.3	20.5	94.0
	2	23	19.7	21.1	93.2
	1	28	25.2	27.6	91.6
	1	30	23.9	26.3	91.0
Ashuelot	5–6	23	20.5	21.6	95.1
	3–4	21	17.1	18.5	92.5
	1–2	33	25.8	27.1	95.4
TOTALS		592	522.7	554.2	94.3

INDEX

	Pages
Auditors' Report	157–164
Budget for 1965	165–168
Community Center Report	124–128
District Nursing Association	132
District Nurse's Report	131
Fire Department Report	100
Forest Fire Warden's Report	98
Eddie Ford Fund	140
Highway Department Report	136–140
Library and Librarian's Report	133–135
Park Commission Report	120–123
Police Department Report	99
Real, Poll and Personal Property Taxes	5–65
Report of President of District Nurse Association	129–130
Schedule of Town Property	97
School Department Report	173–227
Selectmen's Report	101–116
Statement of Appropriations and Taxes Assessed	93–96
Town Clerk's Report	66–73
Tax Collector's Report	151–156
Town Meeting Warrant	169–172
Town Officers	3–4
Town Treasurer's Report	141–142
Town Trust Funds	74–92
Water Commissioners' Report	117–119